

ELEVATION - A (PT18)

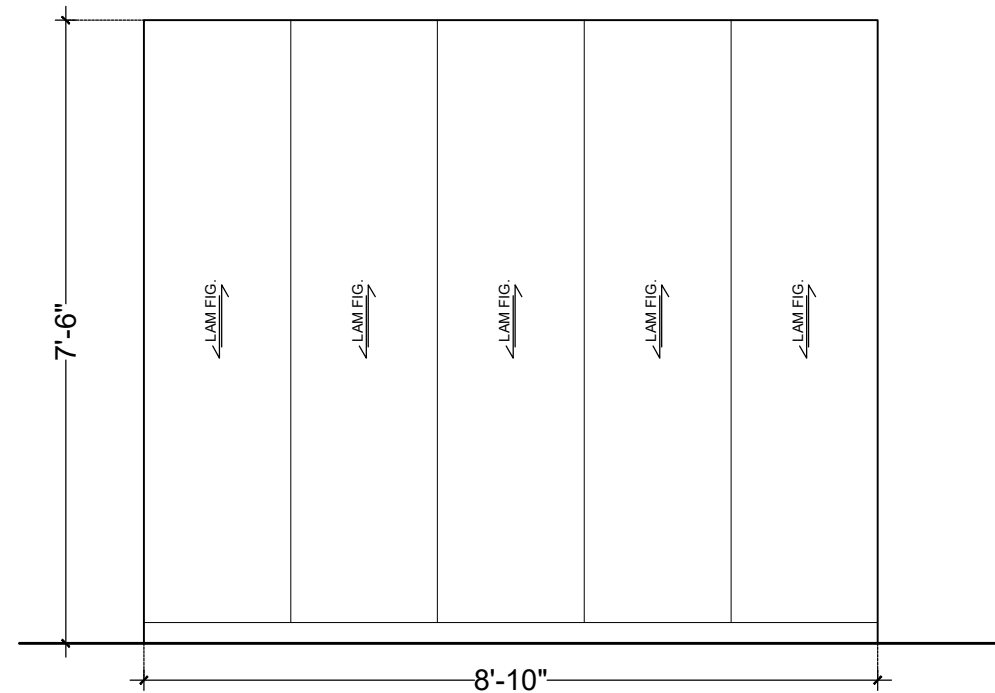

ELEVATION - B (PT18)

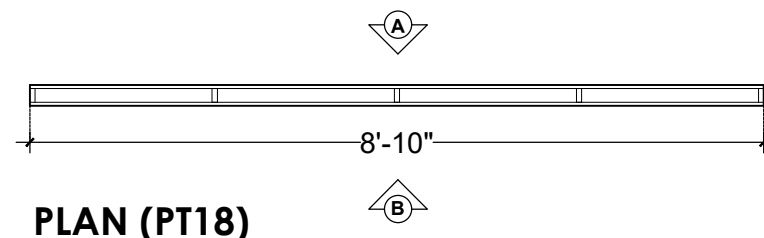

PLAN (PT18)

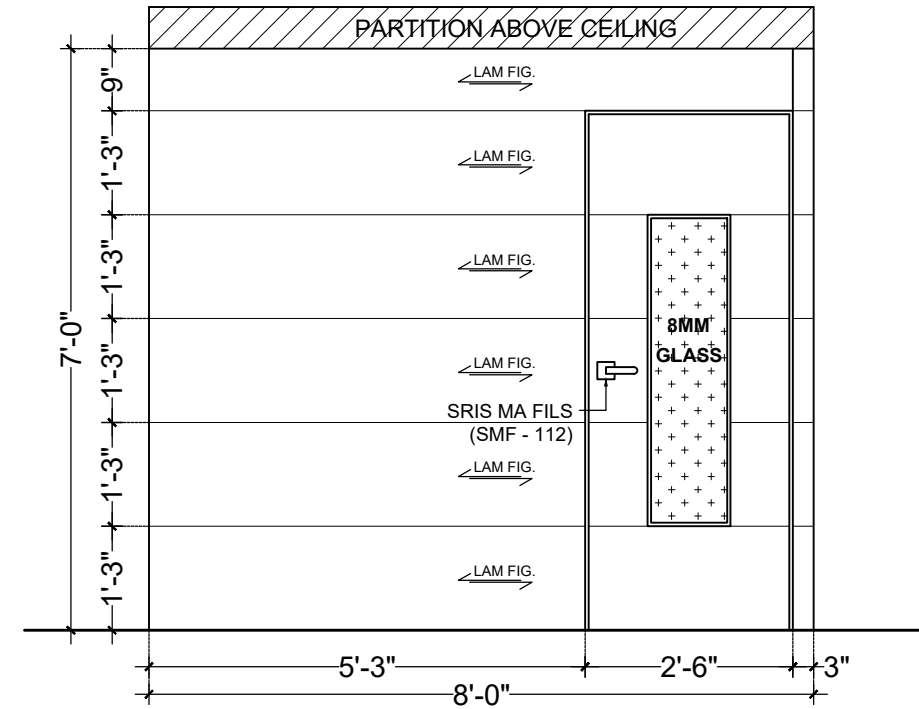

ELEVATION - A (PT18)

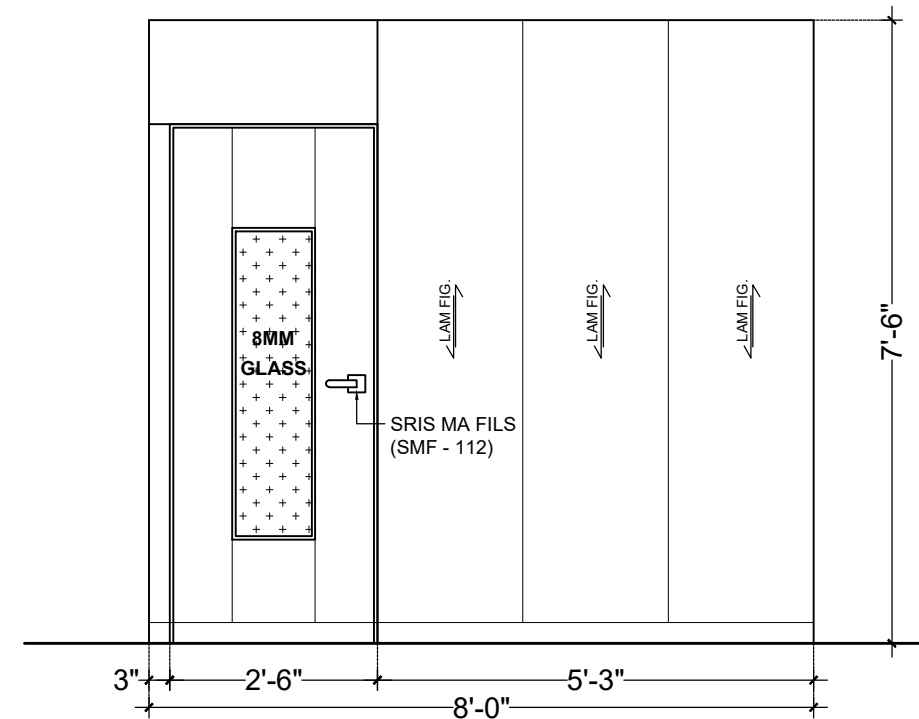

ELEVATION - B (PT18)

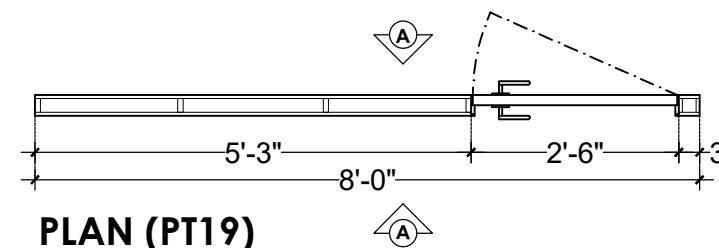

PLAN (PT19)

## UPS AREA PARTITION DETAIL (PT18 AND PT19)

NOTE :- CHECK DIMENSION AT SITE BEFORE EXECUTION

PROPOSED GROUND AND MEZZANINE FLOOR PLAN  
AT EXISTING BUILDING OF  
RAJKOT NAGRIK SAHKARI BANK  
AT MOVDI CHOKDI BRANCH - RAJKOT.

Anil Vadgama  
Architect  
98241 67971  
V n B Designs  
Architecture & Interior  
210, nakshatra II commercial complex, opp.k.v hall,150 feet wide ring road,  
rajkot-360 005.  
e-mail : vnbdsgns@rediffmail.com.

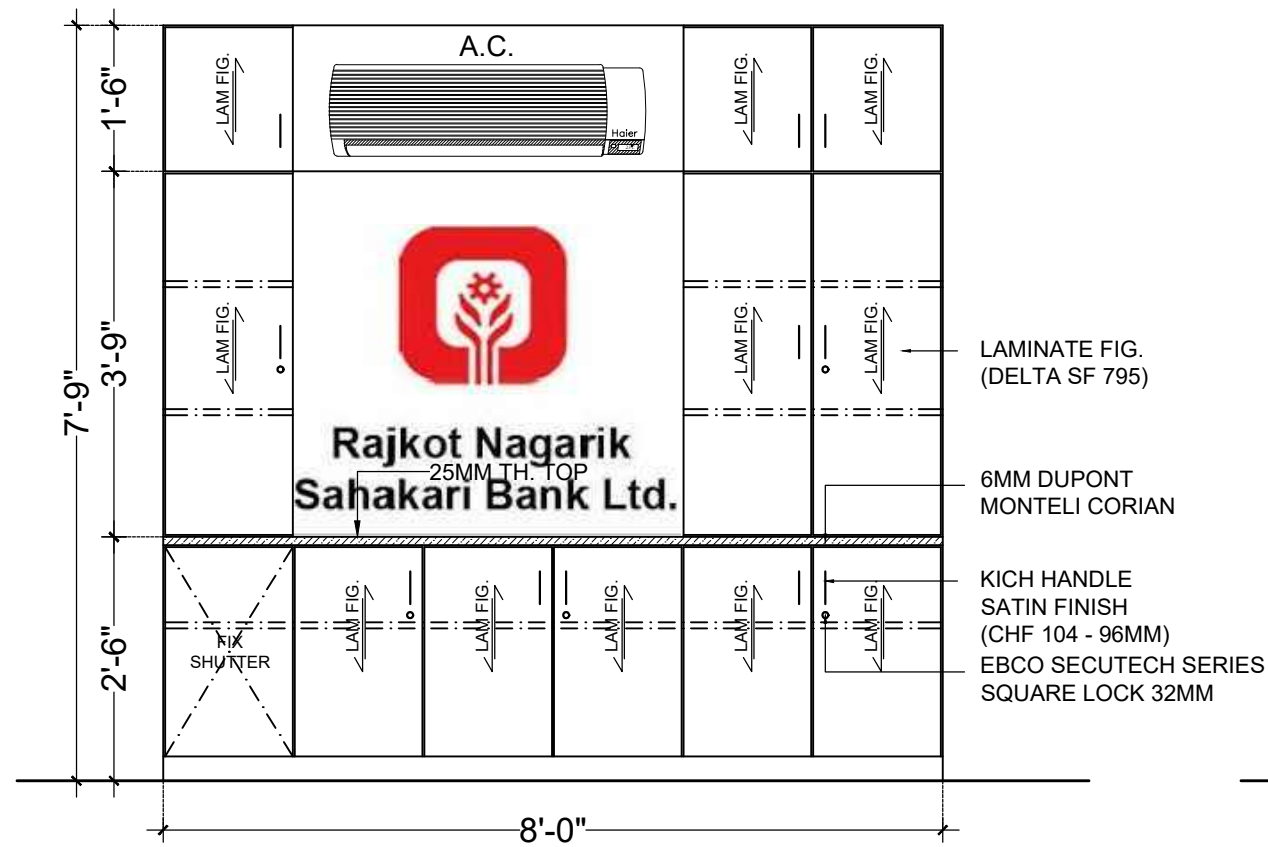

**ELEVATION (CB1)**

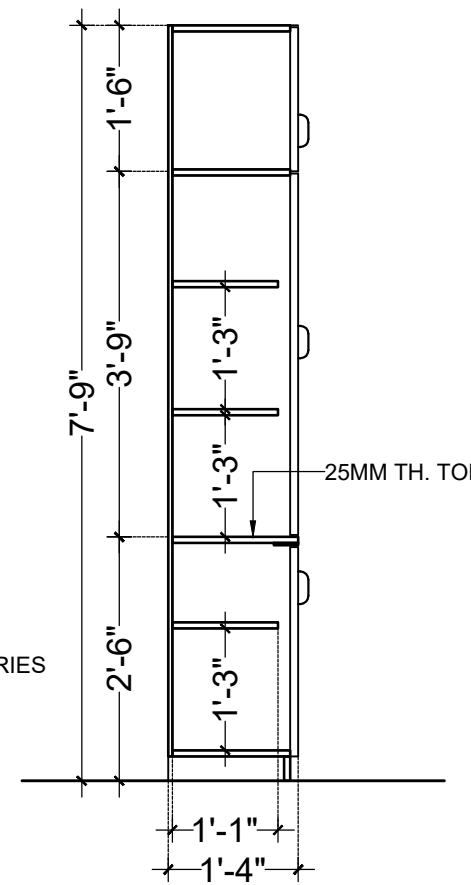

**SECTION - AA (CB1)**

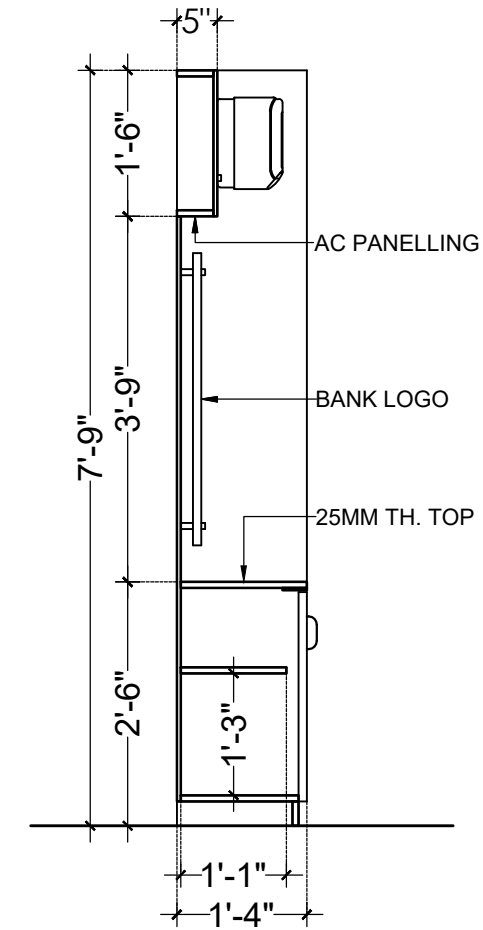

**SECTION - BB (CB1)**

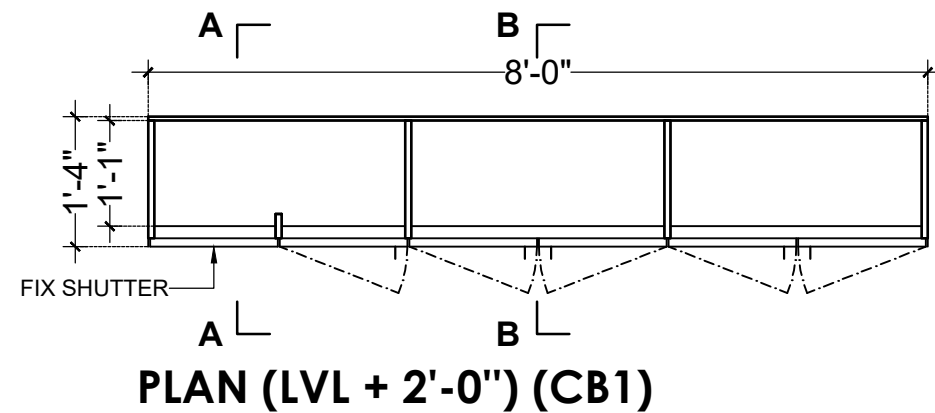

**PLAN (LVL + 2'-0") (CB1)**

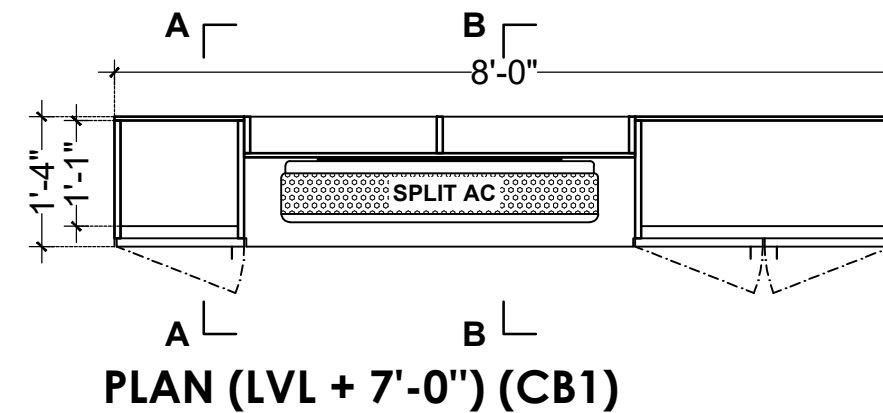

**PLAN (LVL + 7'-0") (CB1)**

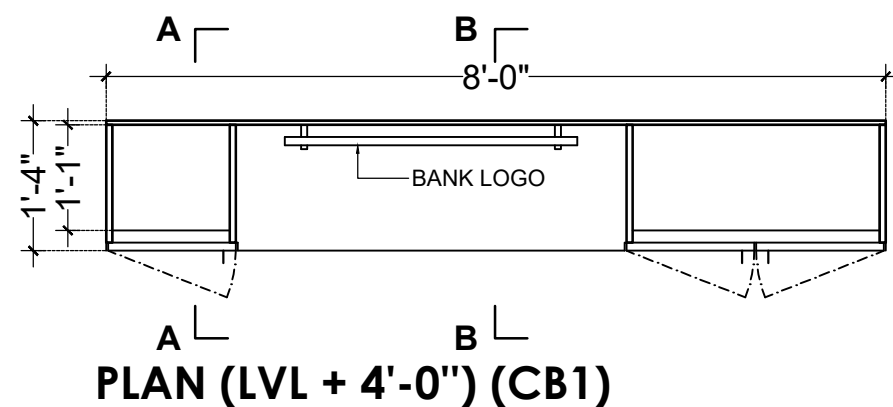

**PLAN (LVL + 4'-0") (CB1)**

## MANAGER CHAMBER CUPBOARD DETAIL (CB1)

NOTE :- CHECK DIMENSION AT SITE BEFORE EXECUTION

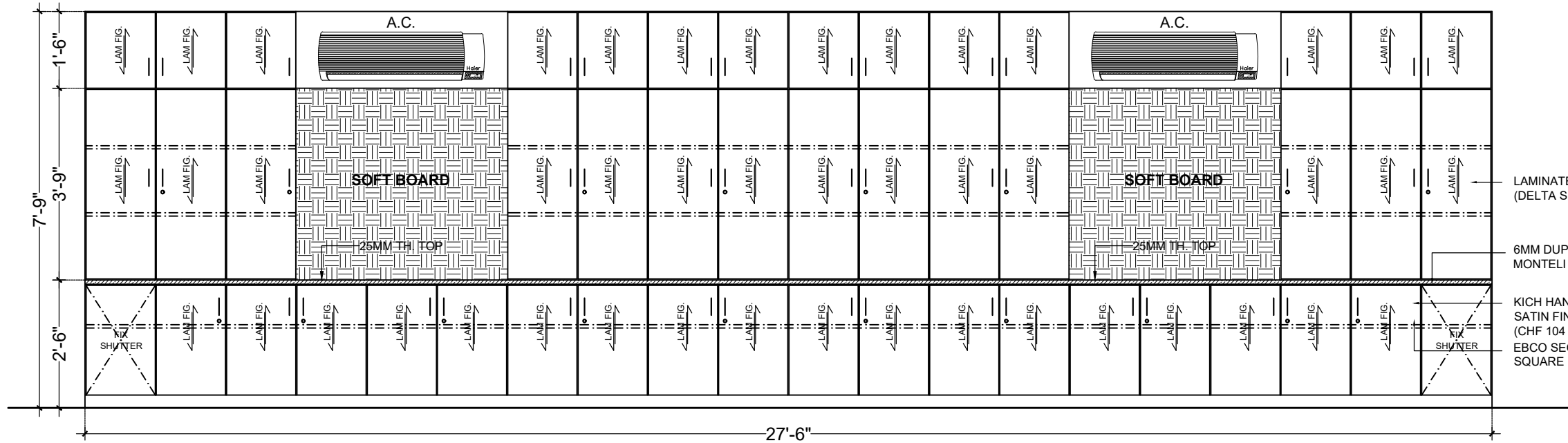

ELEVATION (CB2)

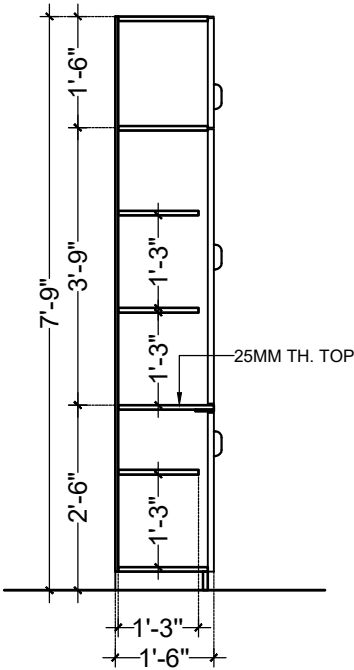

SECTION - AA (CB2)

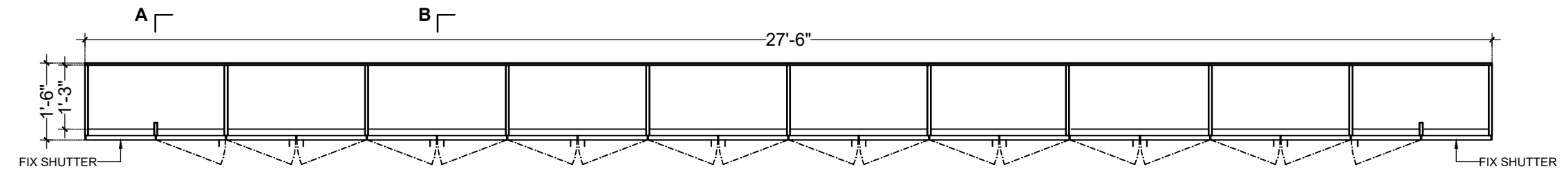

PLAN (LVL + 2'-0") (CB2)

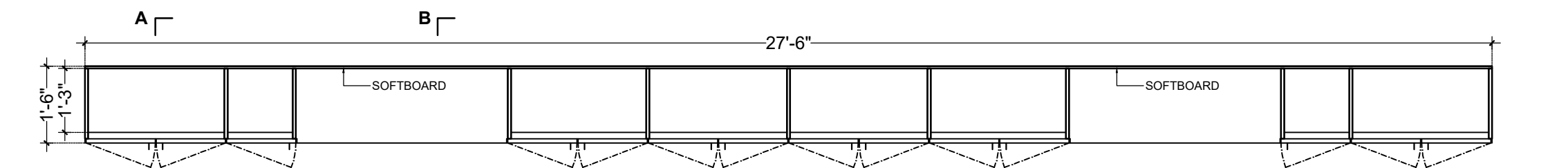

PLAN (LVL + 4'-0") (CB2)

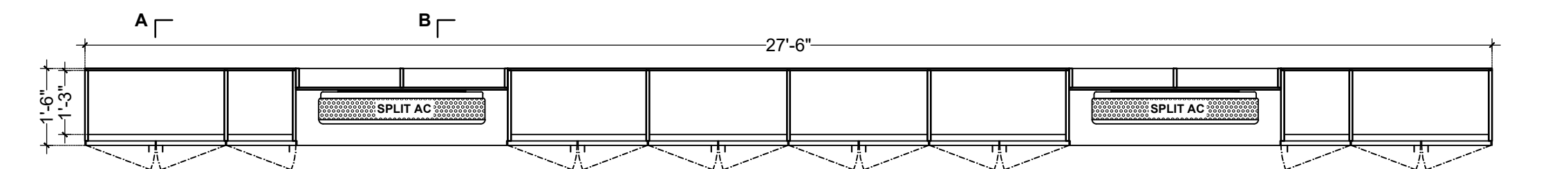

PLAN (LVL + 7'-0") (CB2)

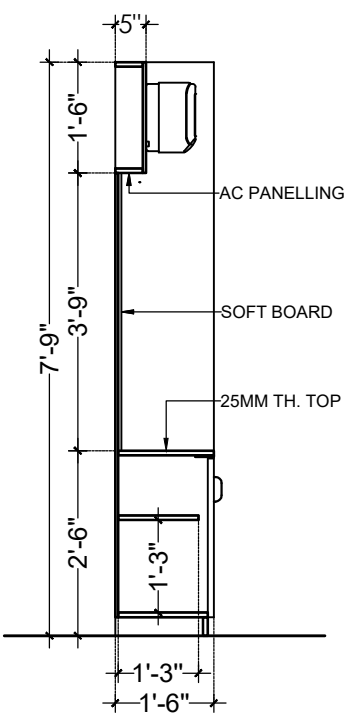

SECTION - BB (CB2)

# OFFICER BACK CUPBOARD DETAIL (CB2)

NOTE :- CHECK DIMENSION AT SITE BEFORE EXECUTION

Anil Vadgama  
Architect  
98241 67971  
V n B Designs  
Architecture & Interior  
210, nakshatra II commercial complex, opp.k.v.hall,150 feet wide ring road,  
rajkot-360 005.  
e-mail : vnbdesigns@gmail.com.

PROPOSED GROUND AND MEZZANINE FLOOR PLAN  
AT EXISTING BUILDING OF  
RAJKOT NAGRIK SAHKARI BANK  
AT MOVDI CHOKDI BRANCH - RAJKOT.

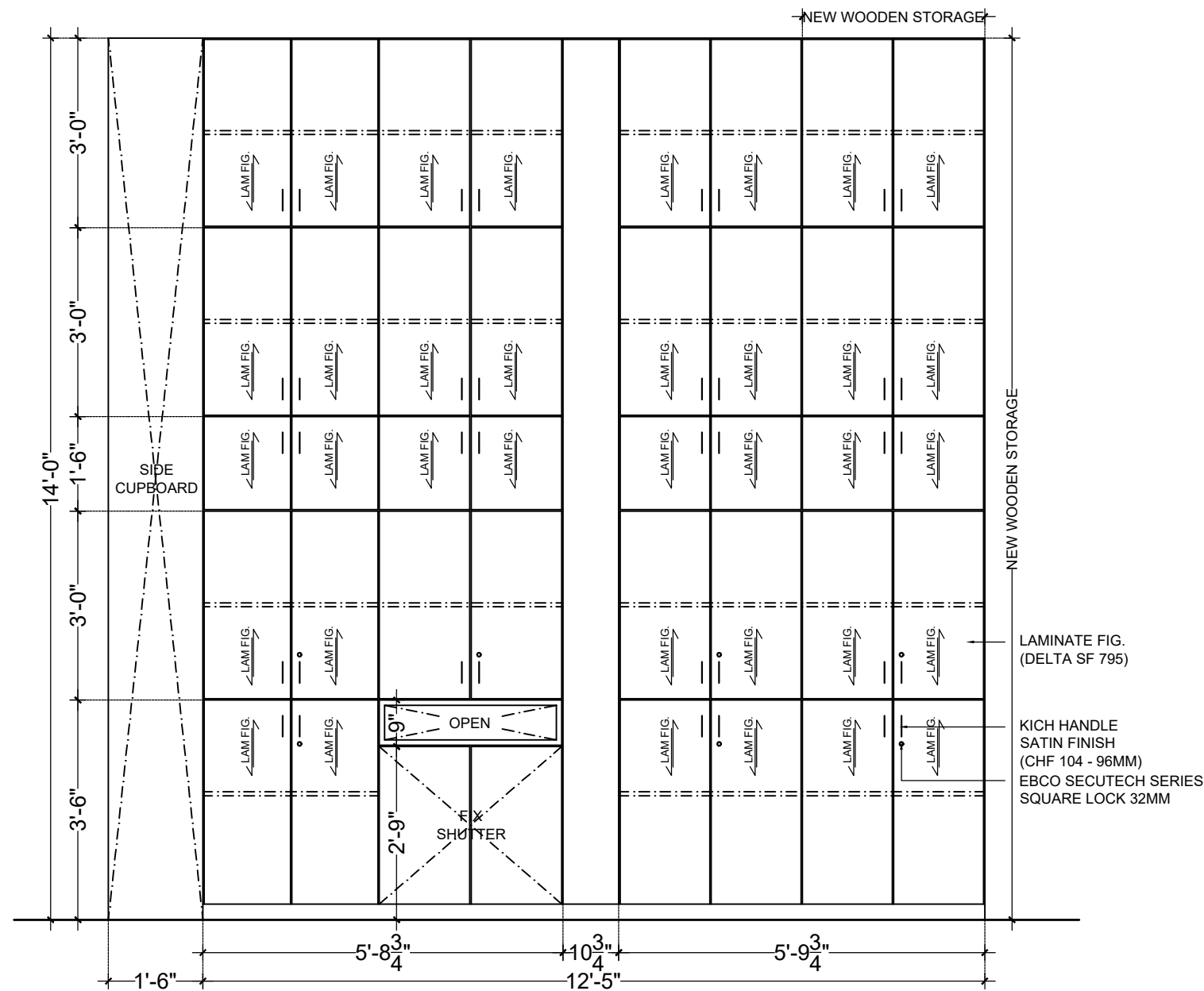

ELEVATION (CB3)

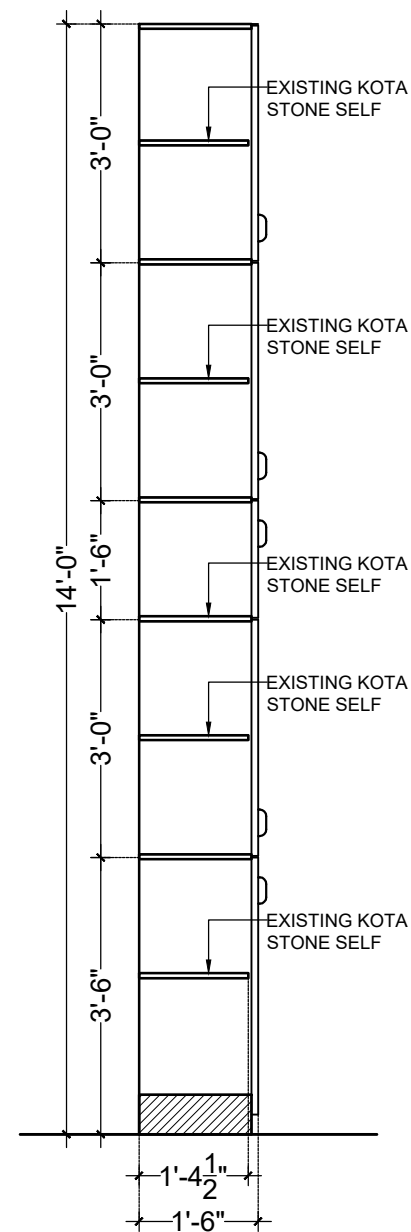

SECTION - AA (CB3)

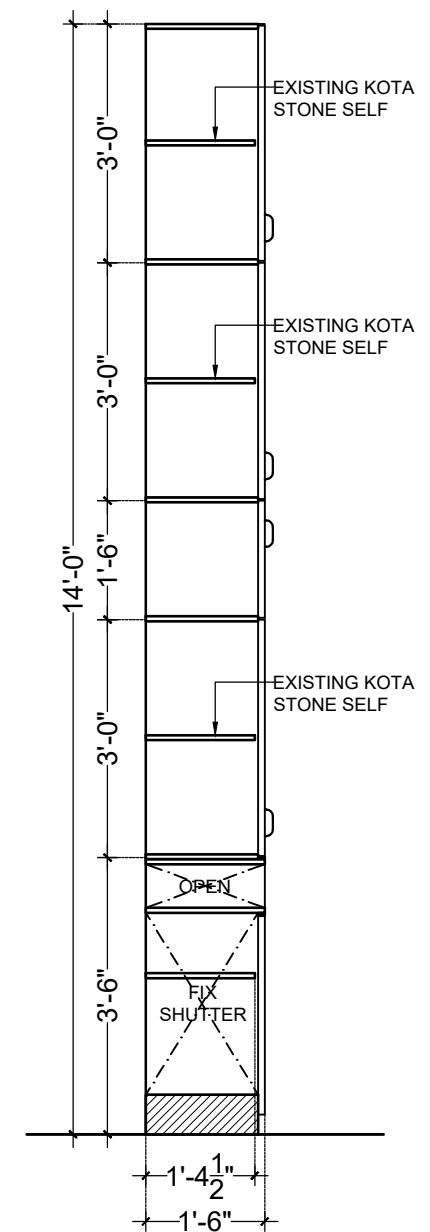

SECTION - BB (CB3)

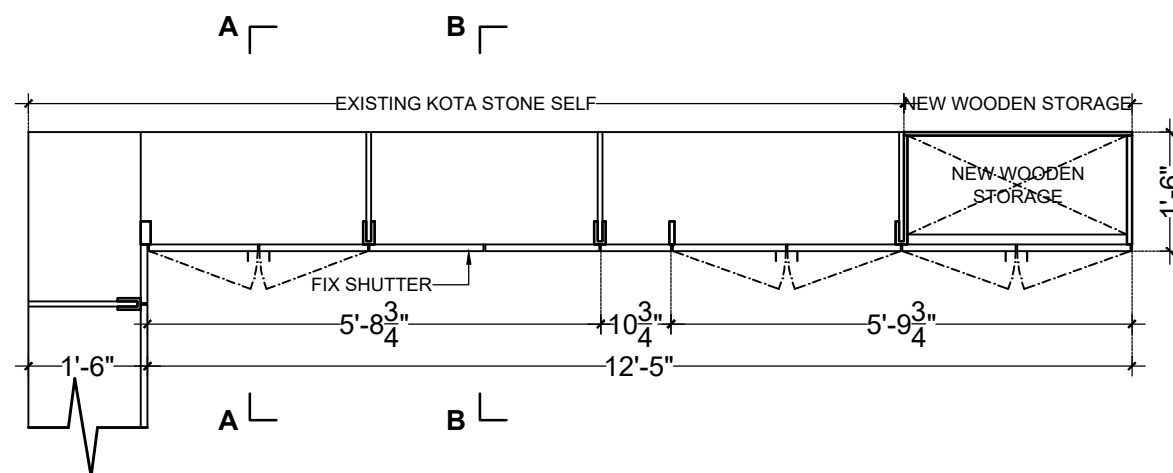

PLAN (LVL + 2'-0") (CB3)

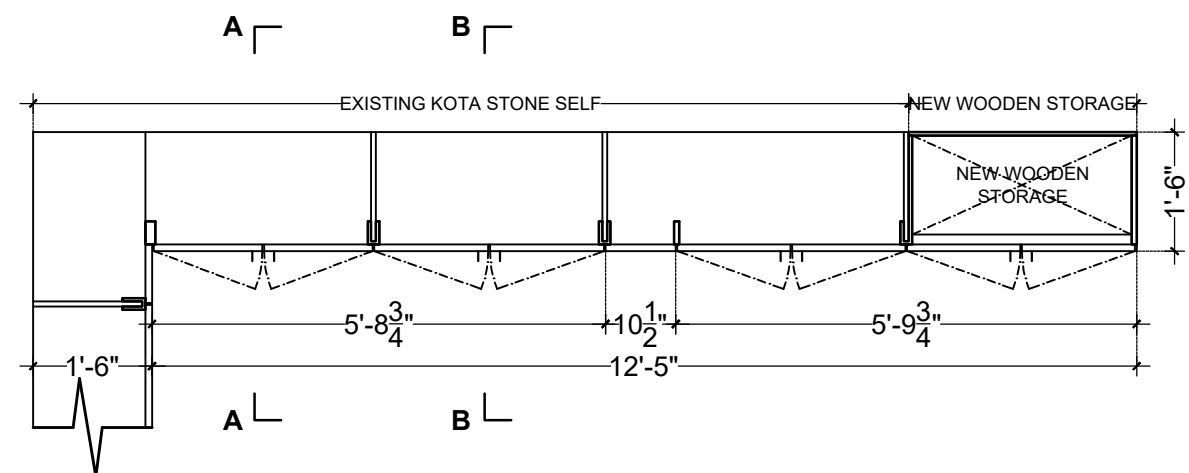

PLAN (LVL + 7'-0") (CB3)

## GOLD LOAN OFFICER BACK CUPBOARD DETAIL (CB3)

NOTE :- CHECK DIMENSION AT SITE BEFORE EXECUTION

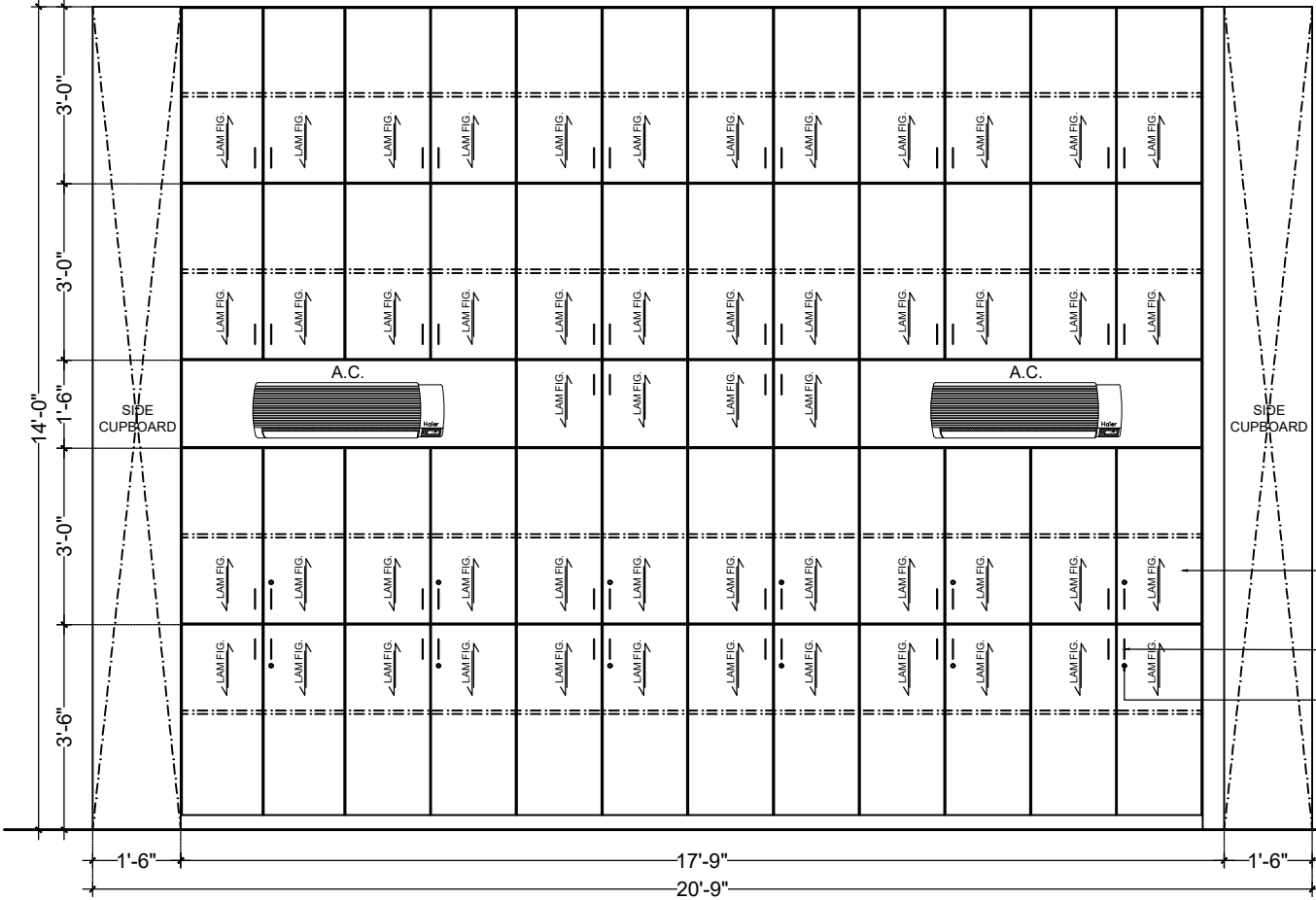

ELEVATION (CB4)

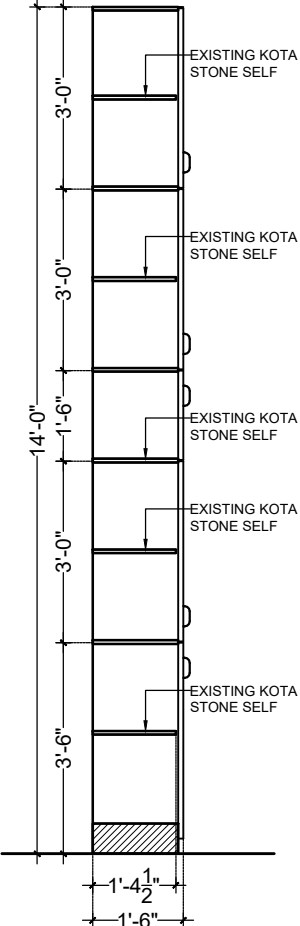

SECTION - AA (CB4)

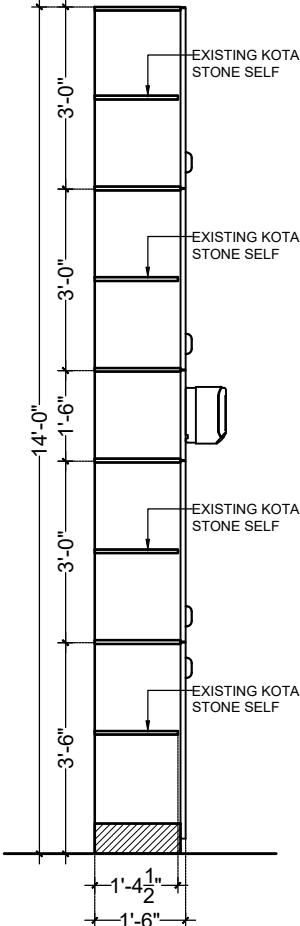

SECTION - BB (CB4)

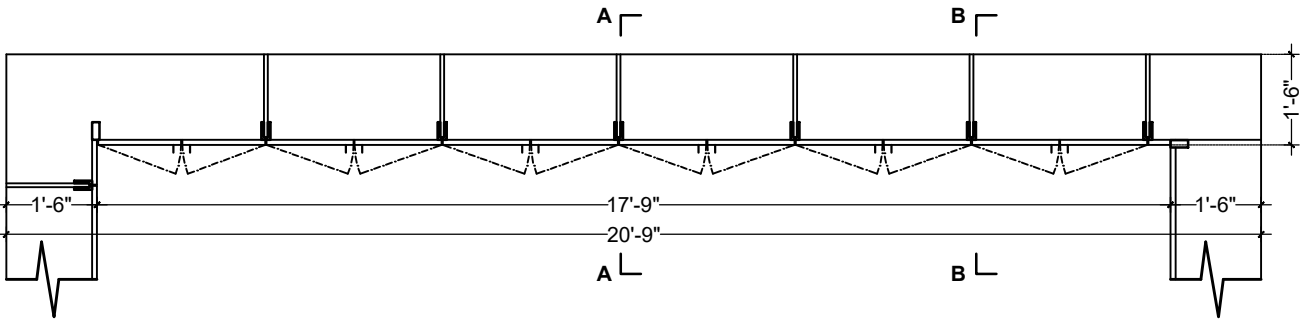

PLAN (LVL + 2'-0") (CB4)

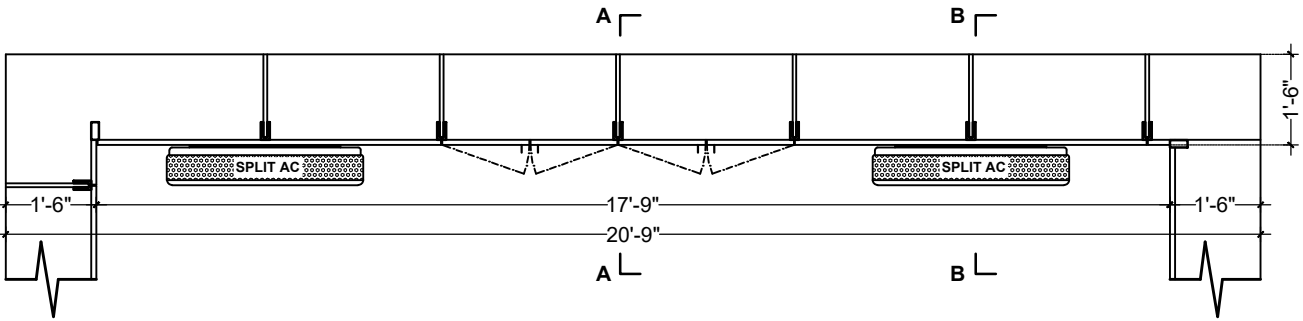

PLAN (LVL + 7'-0") (CB4)

**GOLD LOAN OFFICER BACK CUPBOARD DETAIL (CB4)**

NOTE :- CHECK DIMENSION AT SITE BEFORE EXECUTION

PROPOSED GROUND AND MEZZANINE FLOOR PLAN  
AT EXISTING BUILDING OF  
RAJKOT NAGRIK SAHKARI BANK  
AT MOVDI CHOKDI BRANCH - RAJKOT.

Anil Vadgama  
Architect  
98241 67971  
V n B Designs  
Architecture & Interior  
210, rakshara II commercial complex, opp.k.v hall,150 feet wide ring road,  
rajkot-360 005.  
e-mail : vnbdsgns@rediffmail.com.

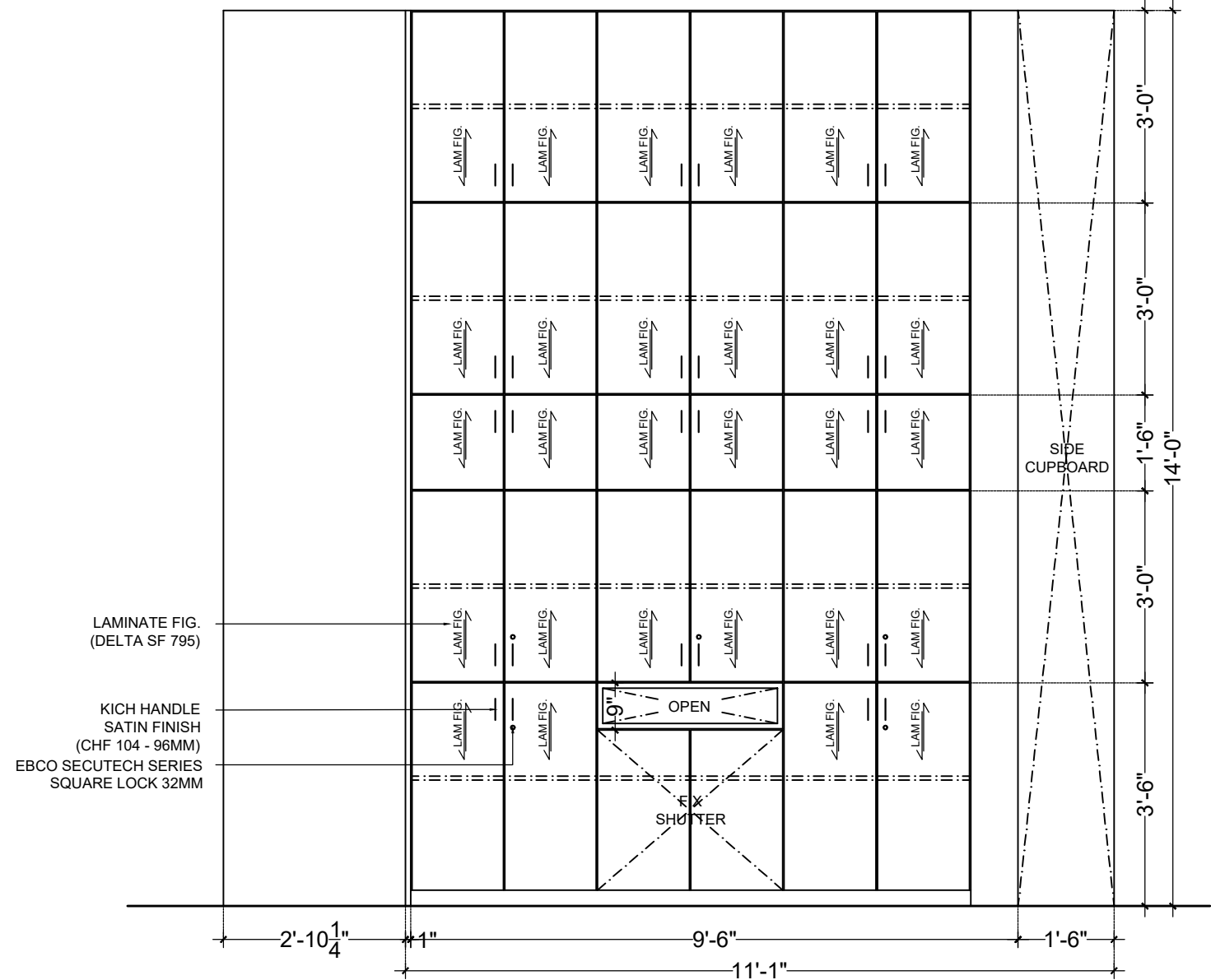

ELEVATION (CB5)

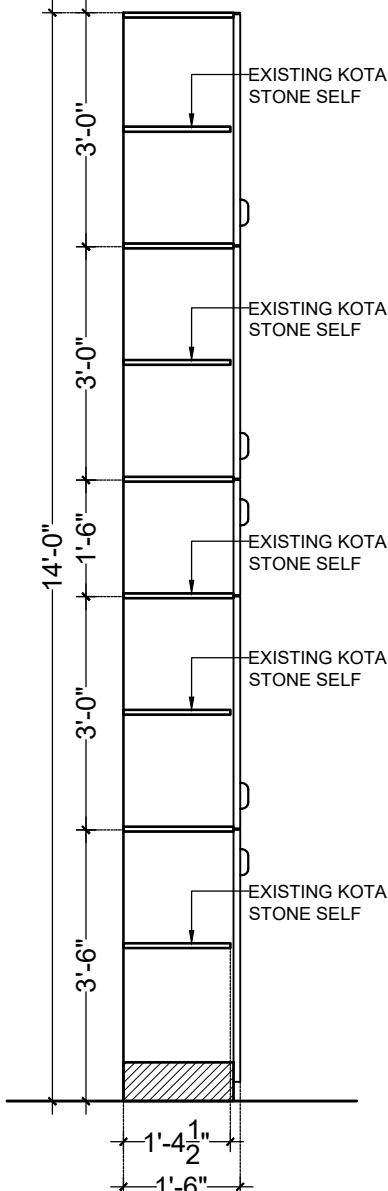

SECTION - AA (CB5)

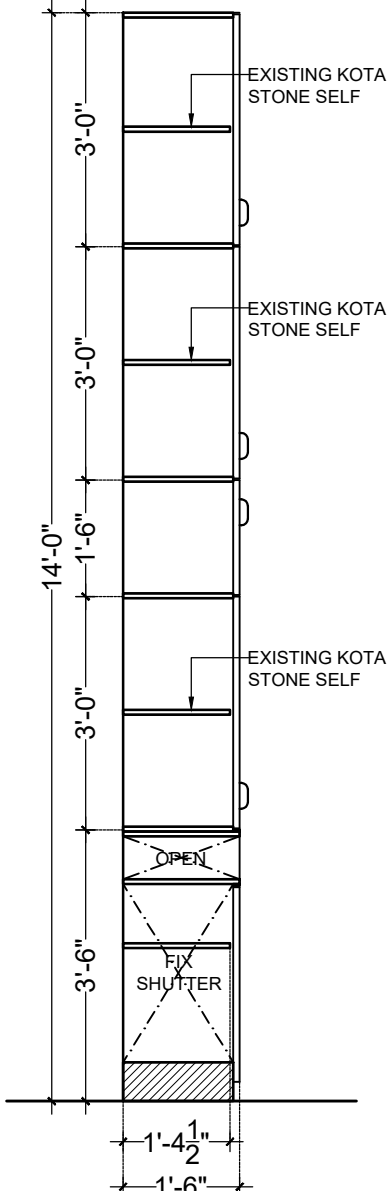

SECTION - BB (CB5)

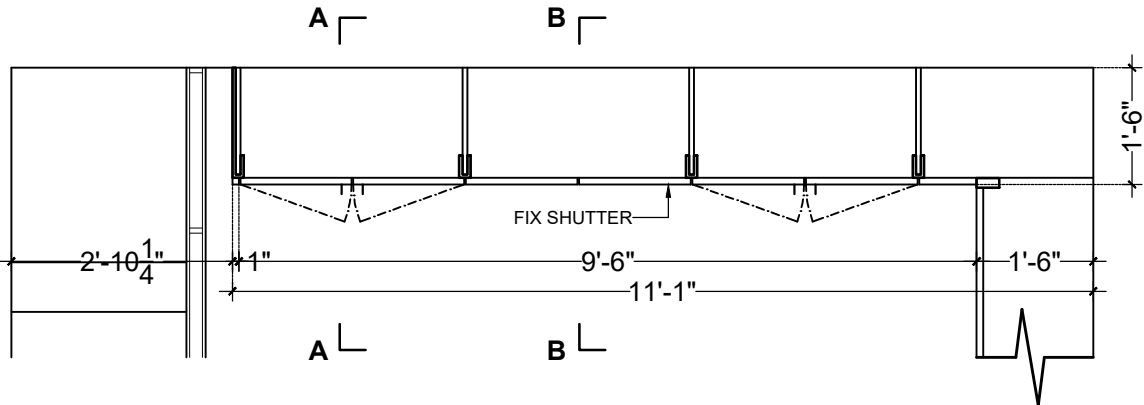

PLAN (LVL + 2'-0") (CB5)

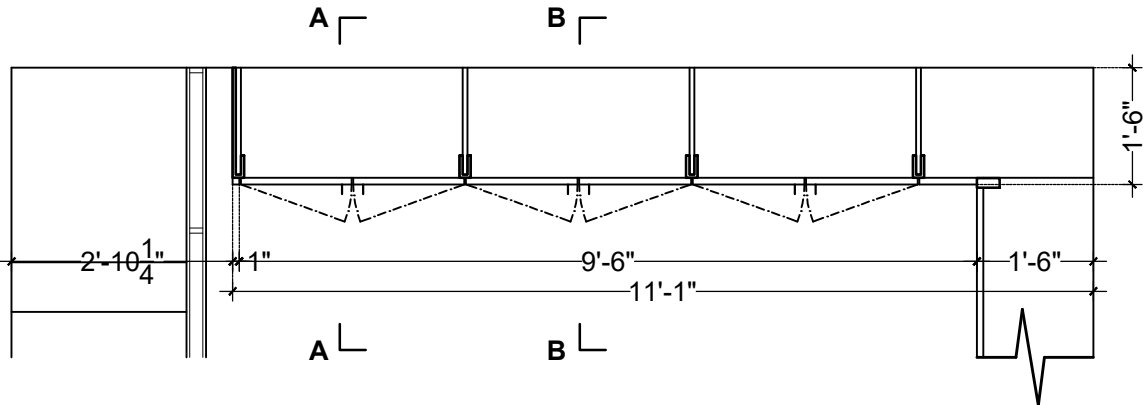

PLAN (LVL + 2'-0") (CB5)

GOLD LOAN OFFICER BACK CUPBOARD DETAIL (CB5)

NOTE :- CHECK DIMENSION AT SITE BEFORE EXECUTION

PROPOSED GROUND AND MEZZANINE FLOOR PLAN  
AT EXISTING BUILDING OF  
RAJKOT NAGRIK SAHKARI BANK  
AT MOVDI CHOKDI BRANCH - RAJKOT.

Anil Vadgama  
Architect  
98241 67971  
V n B Designs  
Architecture & Interior  
210, nakshatra II commercial complex, opp.k.v.hall,150 feet wide ring road,  
rajkot-360 005.  
e-mail : vnbdesigns@gmail.com

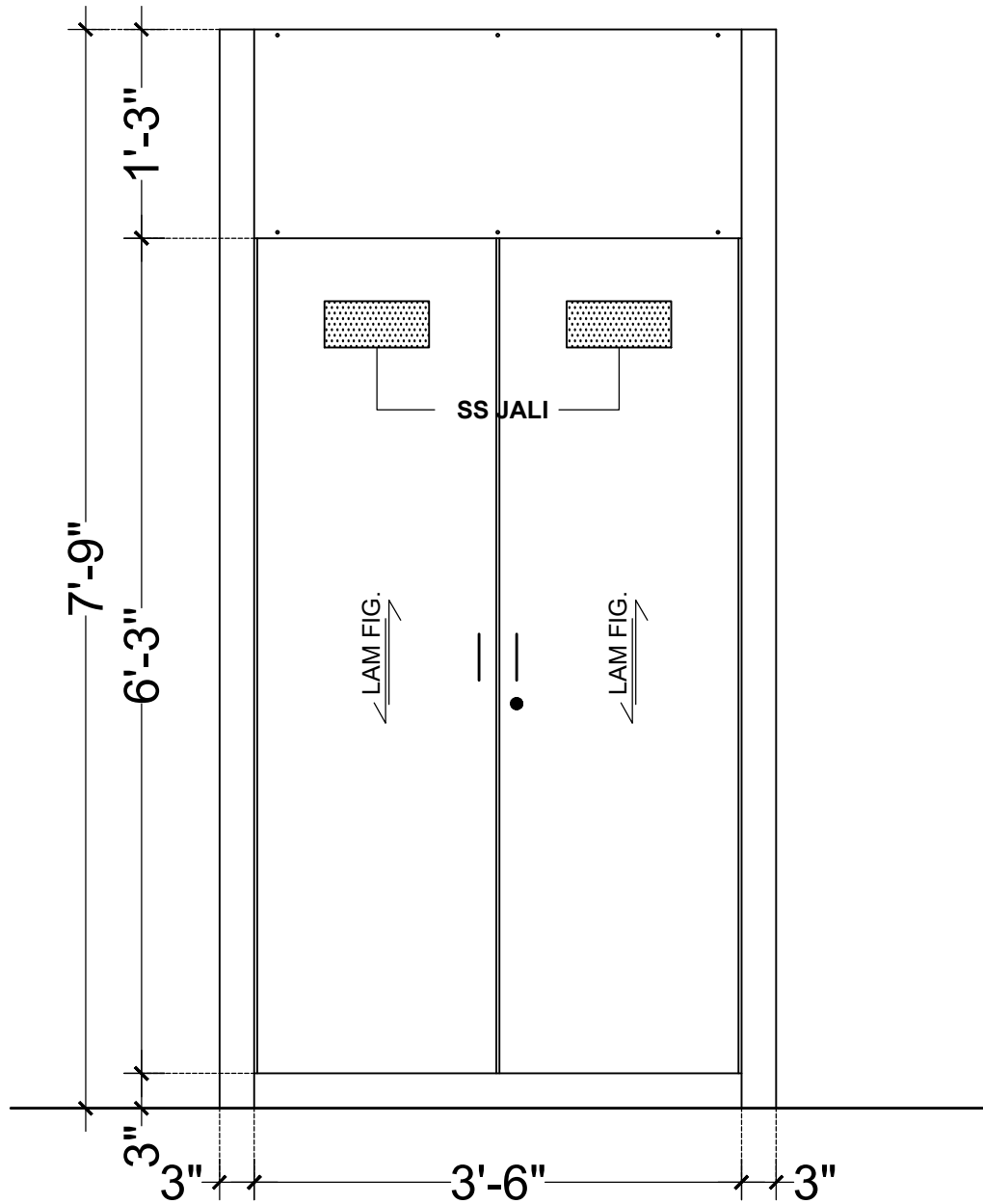

ELEVATION (CB6)

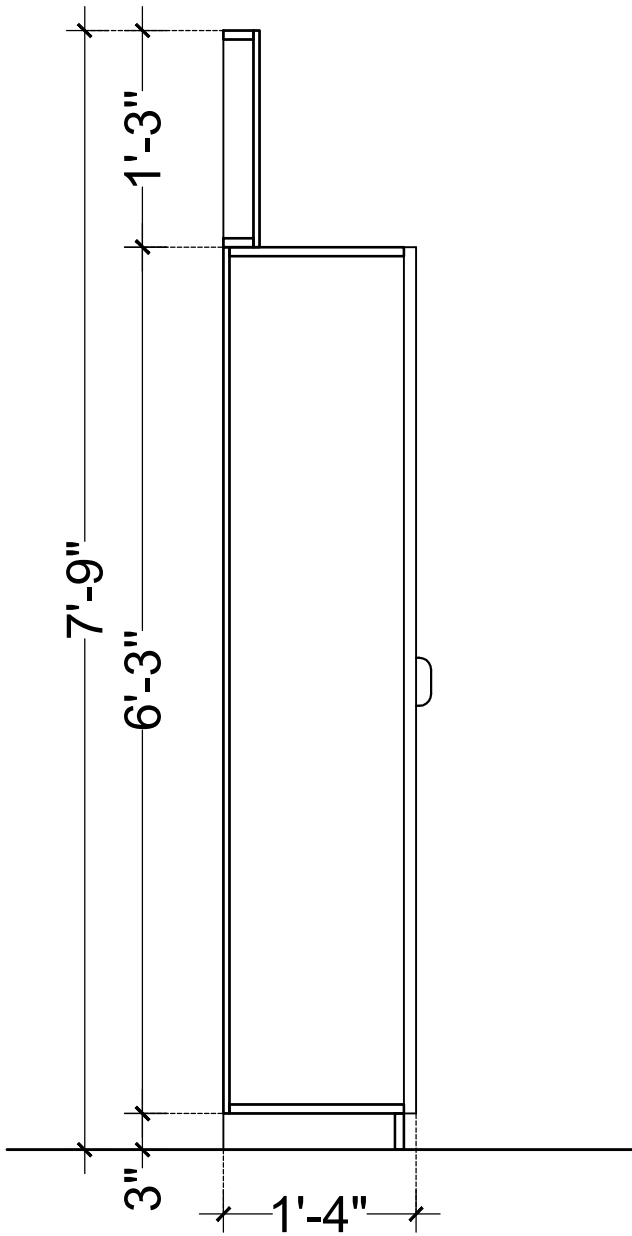

SECTION - AA (CB6)

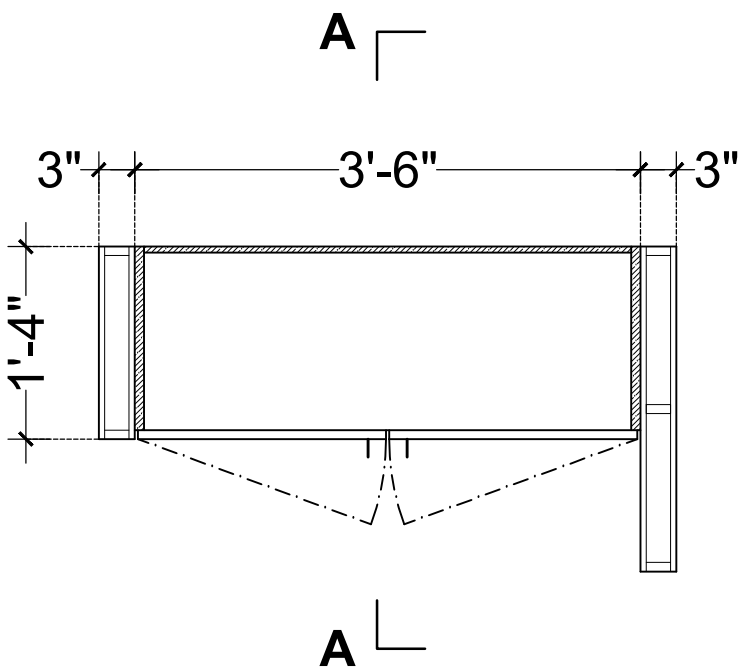

PLAN (LVL + 3'-0") (CB6)

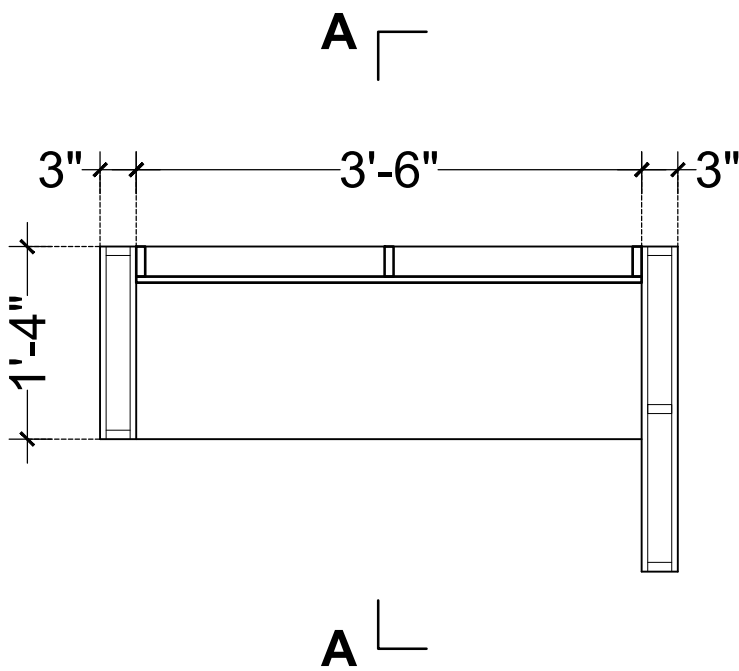

PLAN (LVL + 7'-0") (CB6)

# ELECTRIC CUPBOARD DETAIL (CB6)

NOTE :- CHECK DIMENSION AT SITE BEFORE EXECUTION

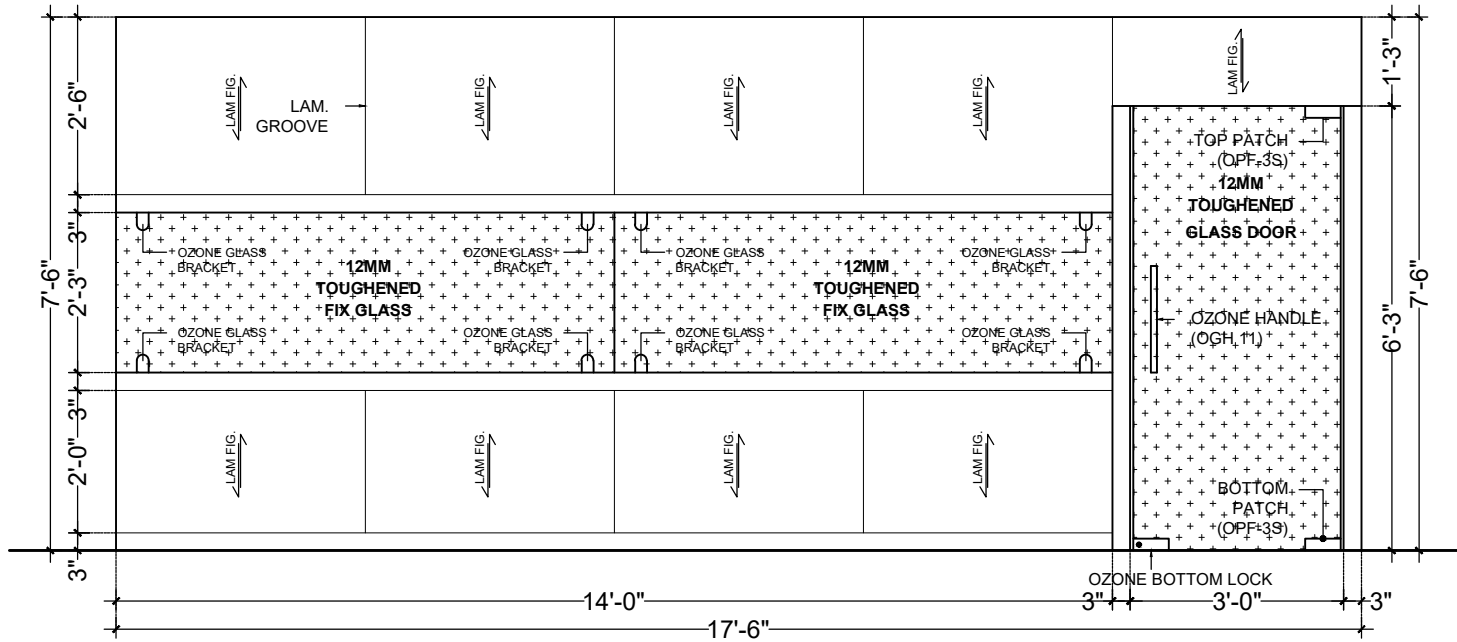

ELEVATION - B (CB7)

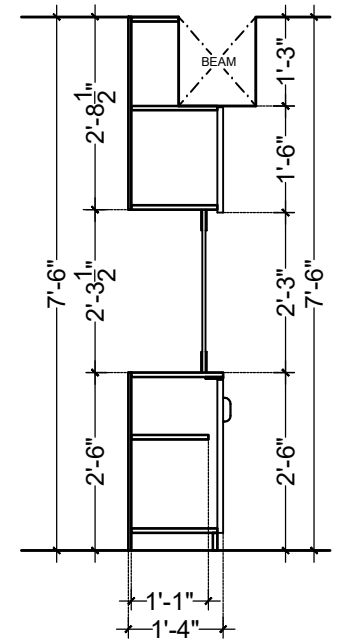

SECTION - BB (CB7)

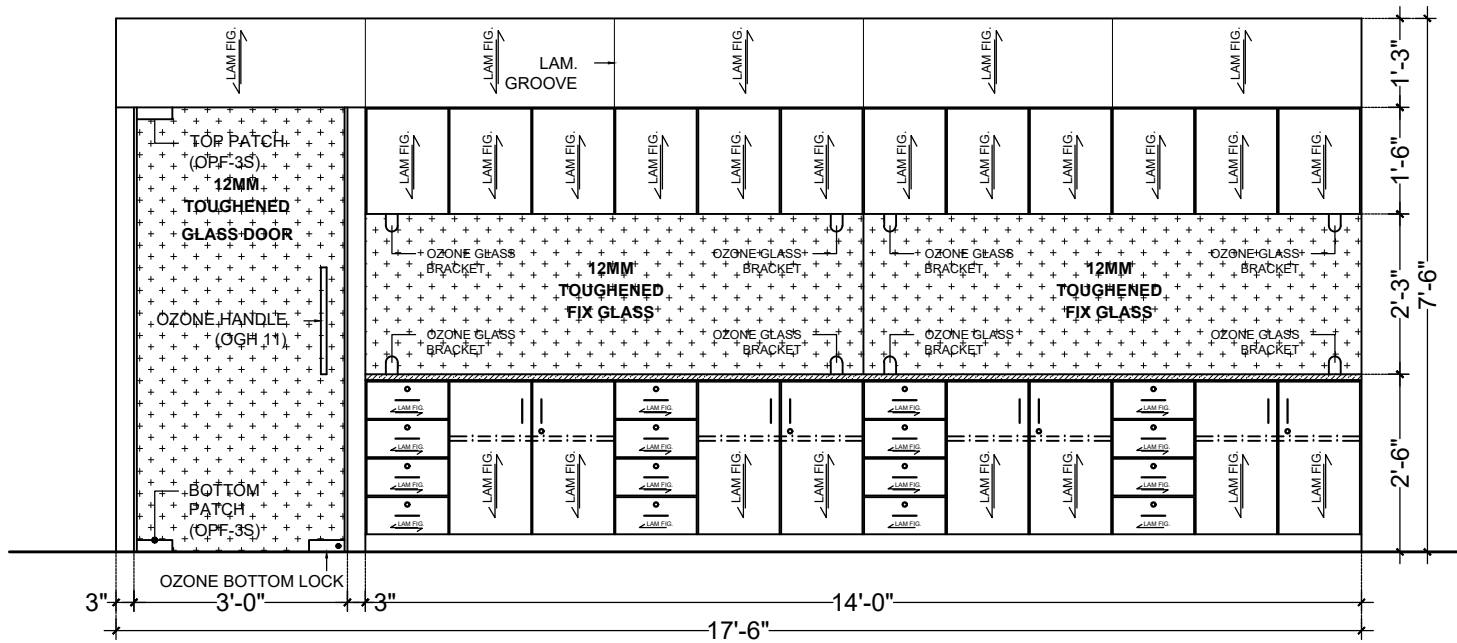

ELEVATION - A (CB7)

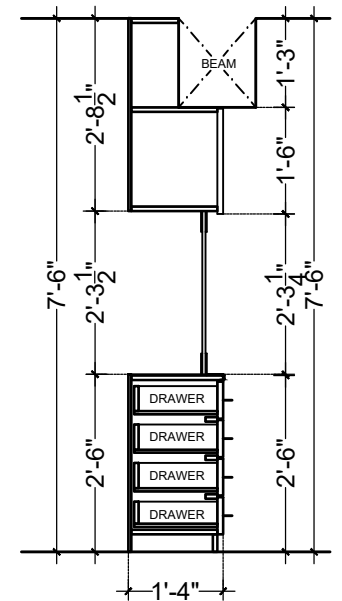

SECTION - AA (CB7)

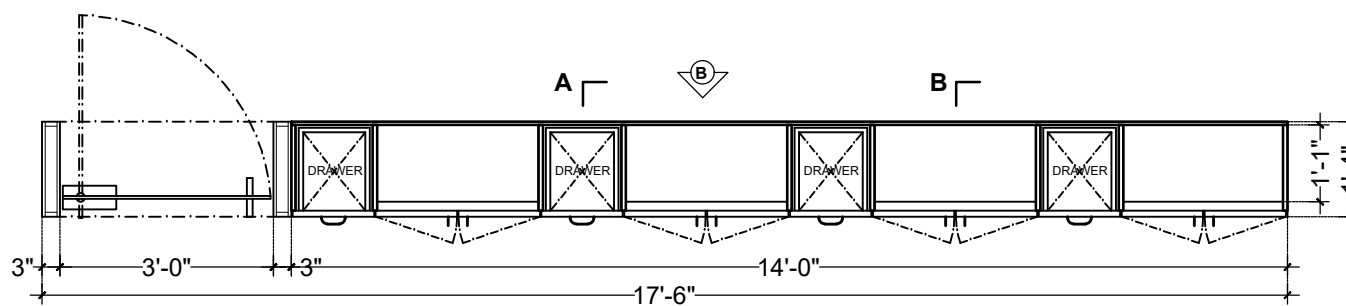

PLAN (LVL + 2'-0'') (CB7)

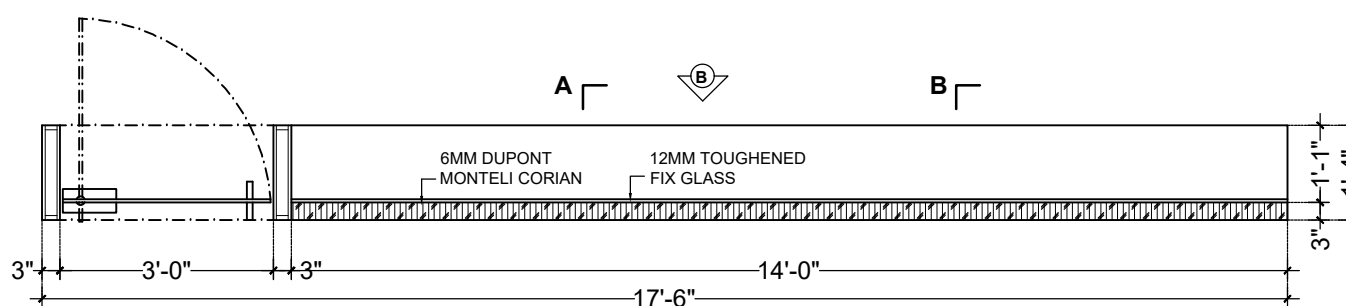

PLAN (LVL + 3'-0'') (CB7)

# LOAN DEPARTMENT CUPBOARD DETAIL (CB7)

NOTE :- CHECK DIMENSION AT SITE BEFORE EXECUTION

PROPOSED GROUND AND MEZZANINE FLOOR PLAN  
AT EXISTING BUILDING OF  
RAJKOT NAGRIK SAHKARI BANK  
AT MOVDI CHOKDI BRANCH - RAJKOT.

Anil Vadgama  
Architect  
98241 67971  
V n B Designs  
Architecture & Interior  
210, nakshatra II commercial complex, opp.k.k.v hall, 150 feet wide ring road,  
rajkot- 360 005. e-mail : vnbdesigns@rediffmail.com.



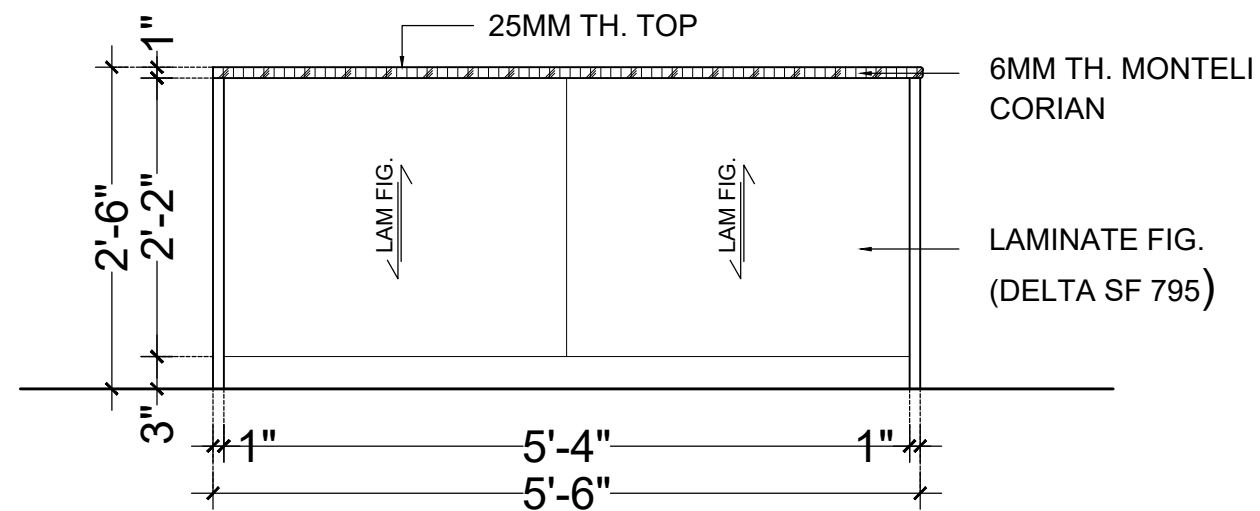

**ELEVATION - A (MT1)**

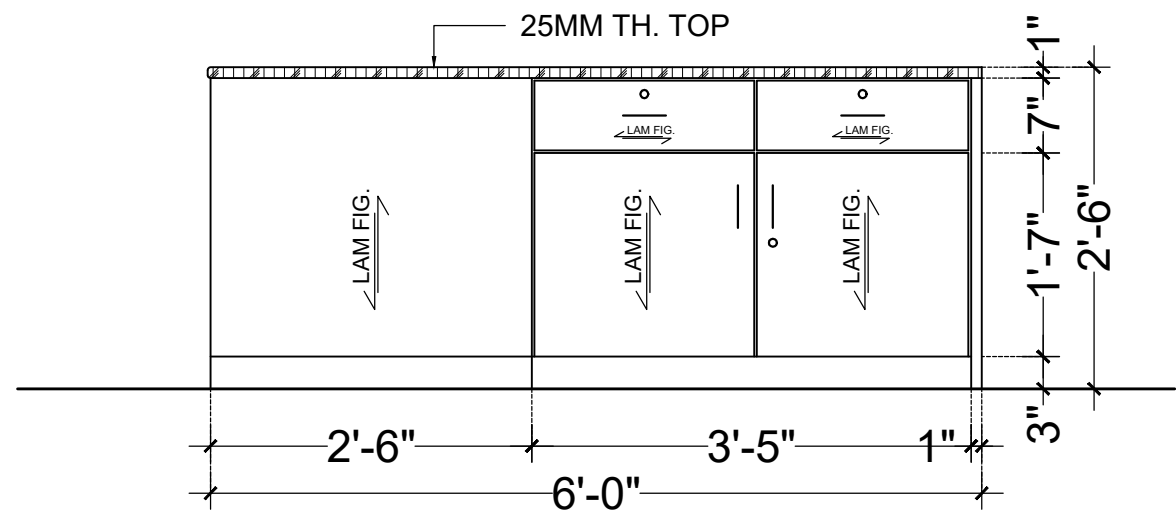

**ELEVATION - B (MT1)**

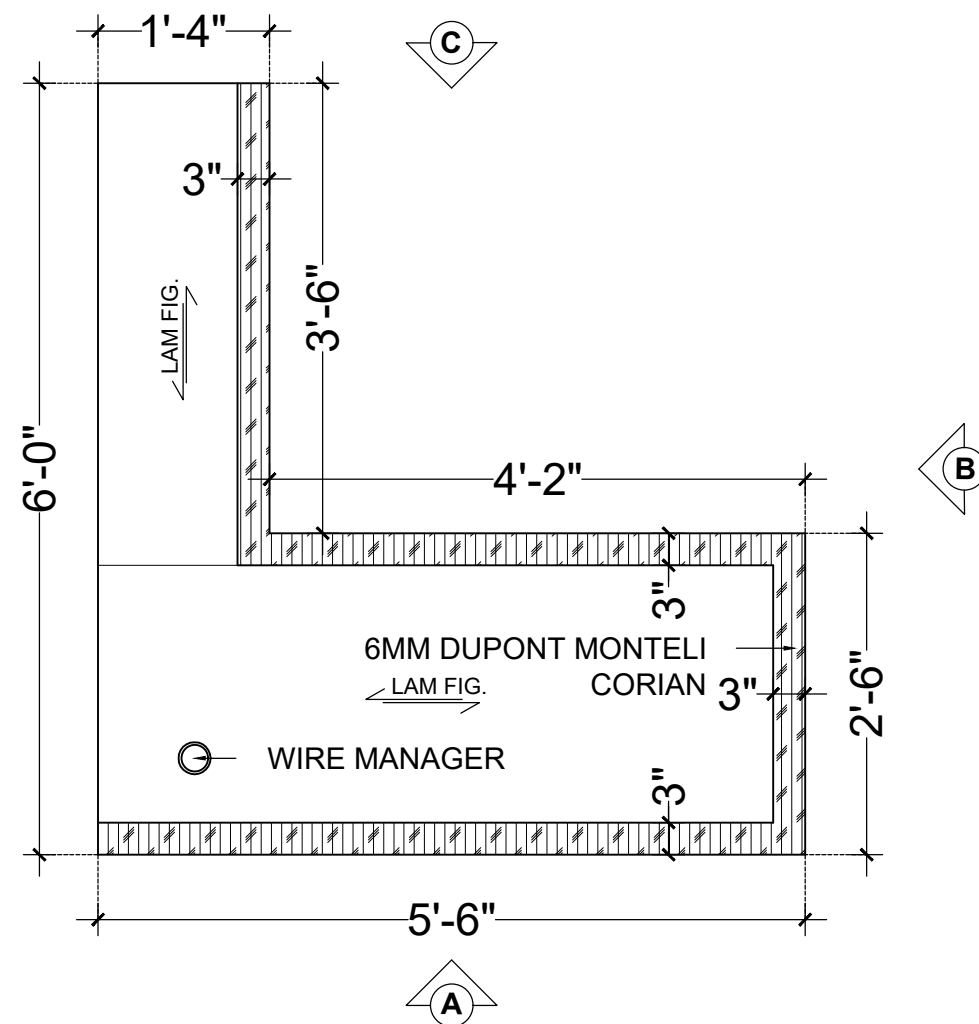

**PLAN (TOP LEVEL) (MT1)**

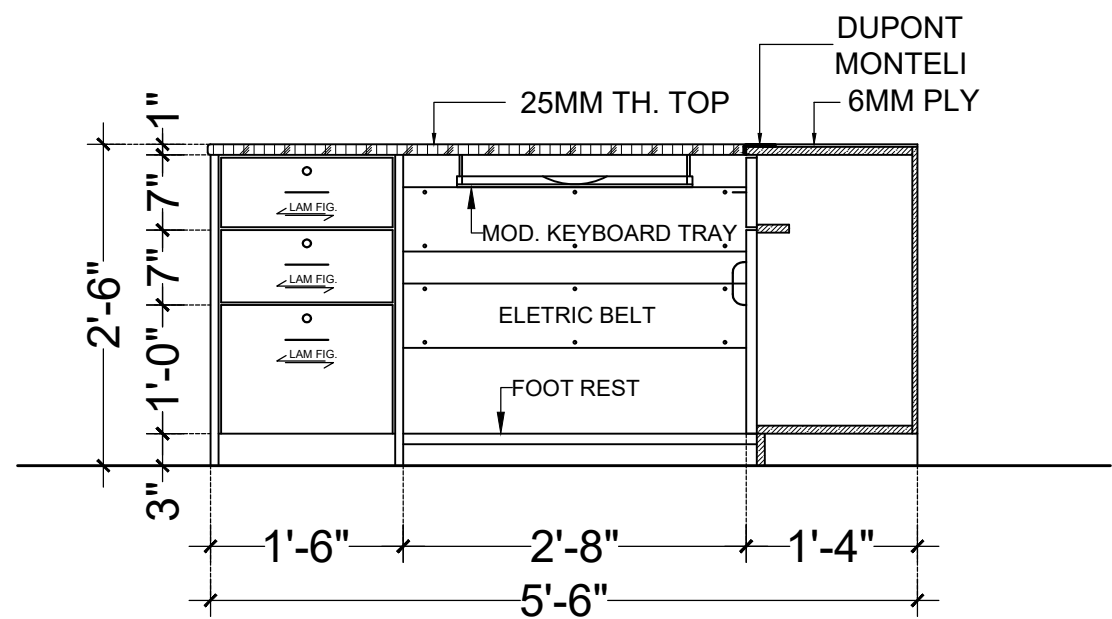

**ELEVATION - C (MT1)**

## MANAGER TABLE DETAIL (MT1)

NOTE :- CHECK DIMENSION AT SITE BEFORE EXECUTION

PROPOSED GROUND AND MEZZANINE FLOOR PLAN  
AT EXISTING BUILDING OF  
RAJKOT NAGRIK SAHKARI BANK  
AT MOVDI CHOKDI BRANCH - RAJKOT.

Anil Vadgama  
Architect  
98241 67971  
V n B Designs  
Architecture & Interior  
210, rakshatra II commercial complex, opp.k.v.hall,150 feet wide ring road,  
rajkot-360 005.  
e-mail : vnbdesigns@rediffmail.com.

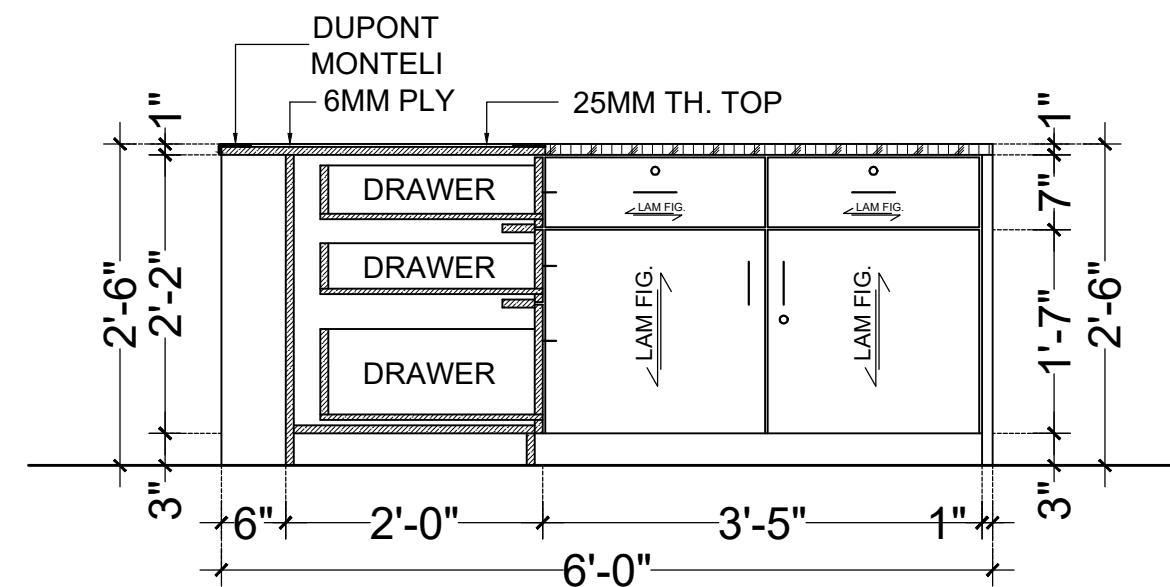
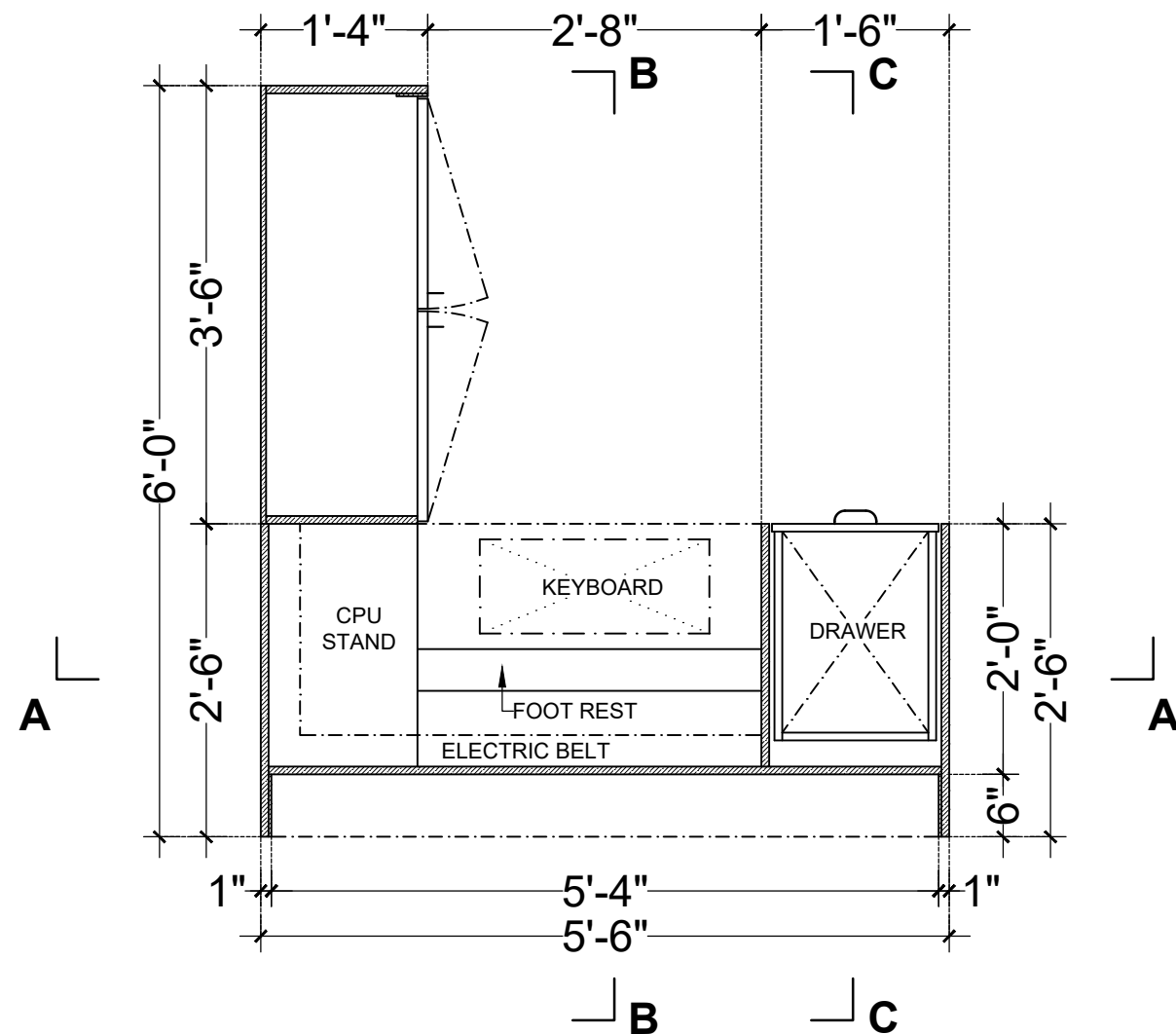
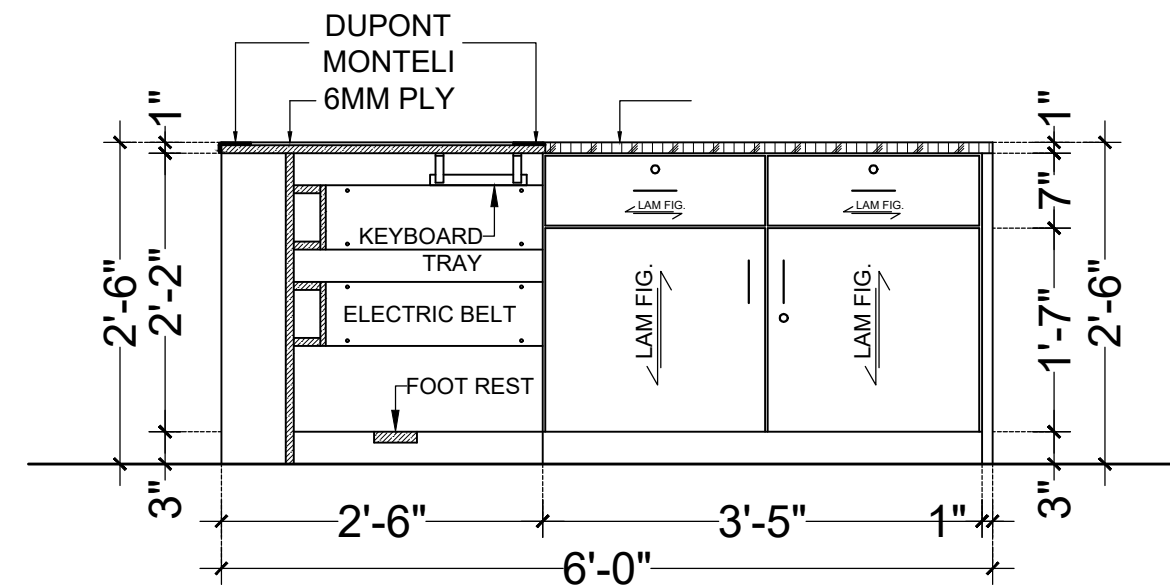
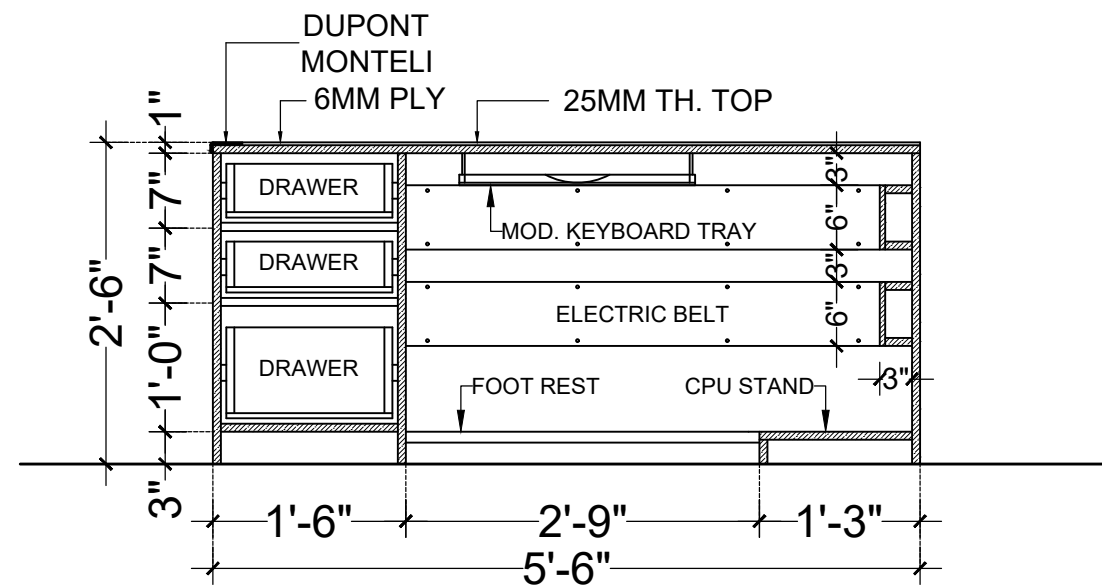

### MANAGER TABLE DETAIL (MT1)

NOTE :- CHECK DIMENSION AT SITE BEFORE EXECUTION

PROPOSED GROUND AND MEZZANINE FLOOR PLAN  
AT EXISTING BUILDING OF  
**RAJKOT NAGRIK SAHKARI BANK**  
AT MOVDI CHOKDI BRANCH - RAJKOT.

**Anil Vadgama**  
Architect  
98241 67971

**V n B Designs**  
Architecture & Interior

210, nakshatra II commercial complex, opp.k.k.'s'hall, 150 feet wide ring road,  
rajkot-360 005.  
e-mail : vnbdesigns@rediffmail.com.

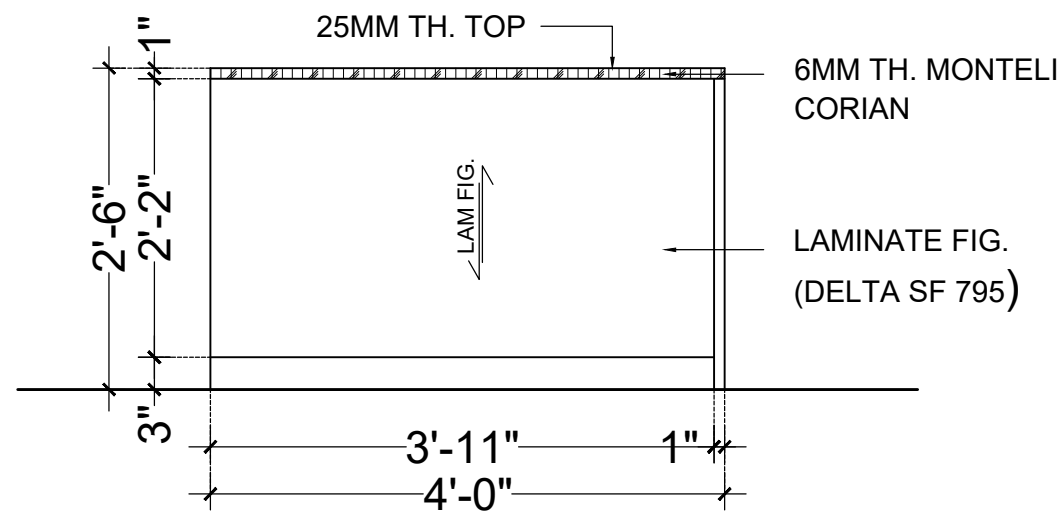

**ELEVATION - A (OT1)**

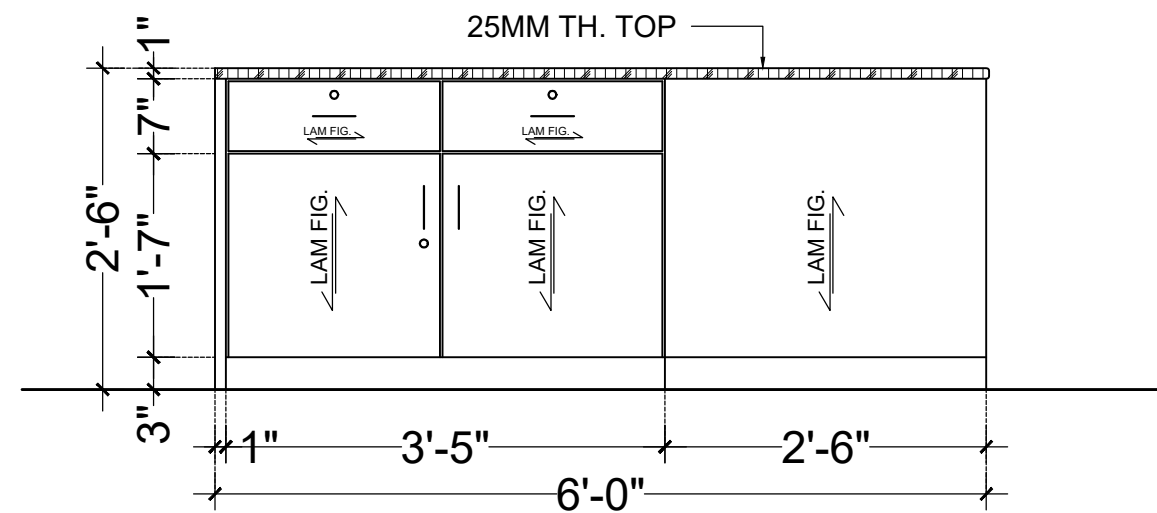

**ELEVATION - B (OT1)**

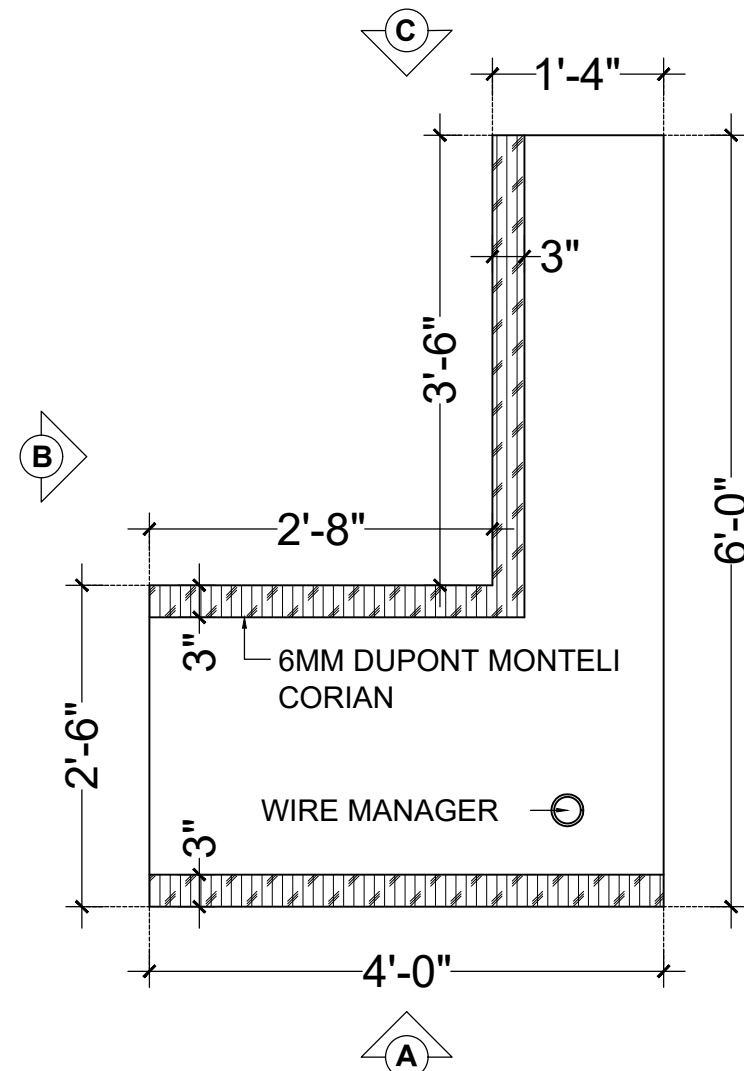

**PLAN (TOP LEVEL) (OT1)**

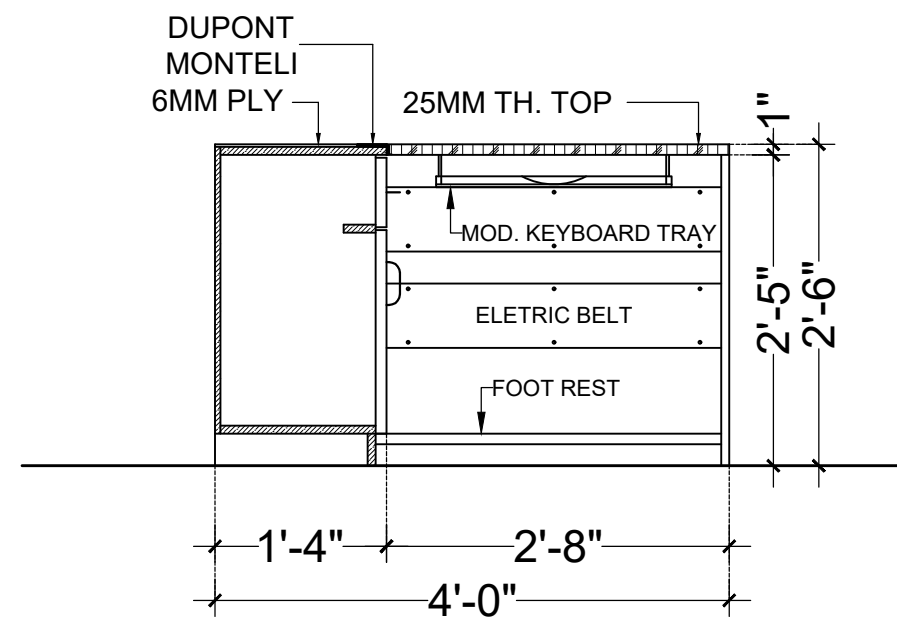

**ELEVATION - C (OT1)**

## OFFICER TABLE DETAIL (OT1) & (OT1-A MIRROR)

NOTE :- CHECK DIMENSION AT SITE BEFORE EXECUTION

PROPOSED GROUND AND MEZZANINE FLOOR PLAN  
AT EXISTING BUILDING OF  
RAJKOT NAGRIK SAHKARI BANK  
AT MOVDI CHOKDI BRANCH - RAJKOT.

Anil Vadgama  
Architect  
98241 67971

V n B Designs  
Architecture & Interior  
210, rakshara II commercial complex, opp.k.v.hall,150 feet wide ring road,  
rajkot-360 005.  
e-mail : vnbdesigns@gmail.com.

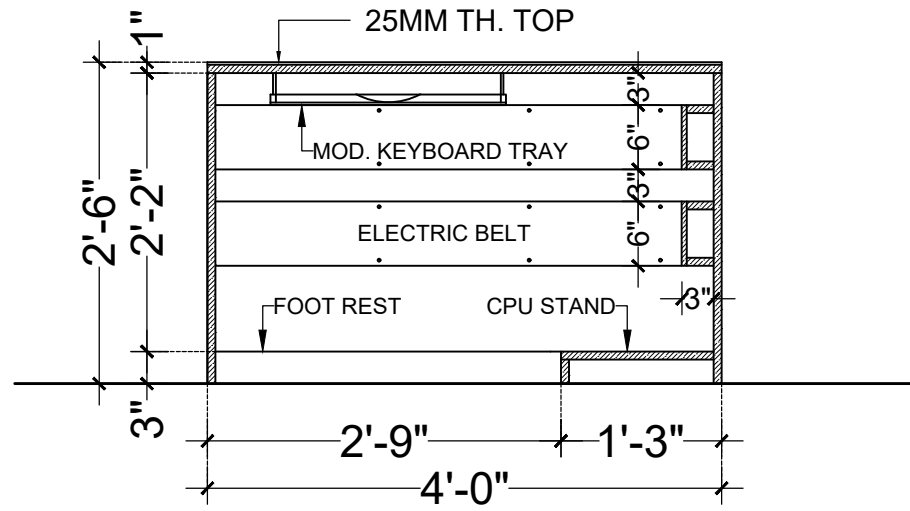

**SECTION - AA (OT1)**

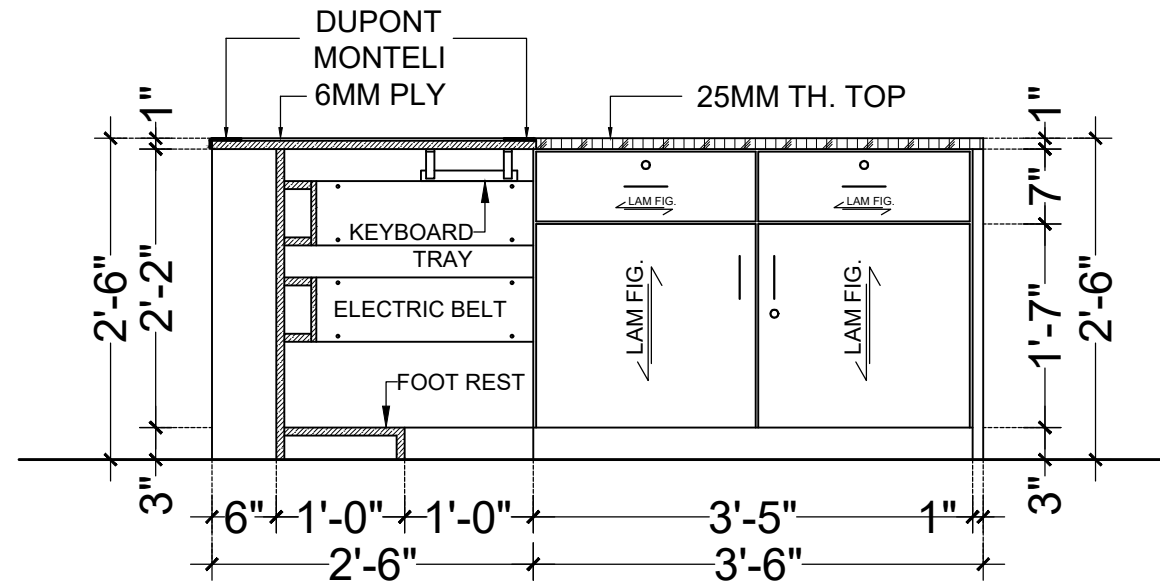

**SECTION - BB (OT1)**

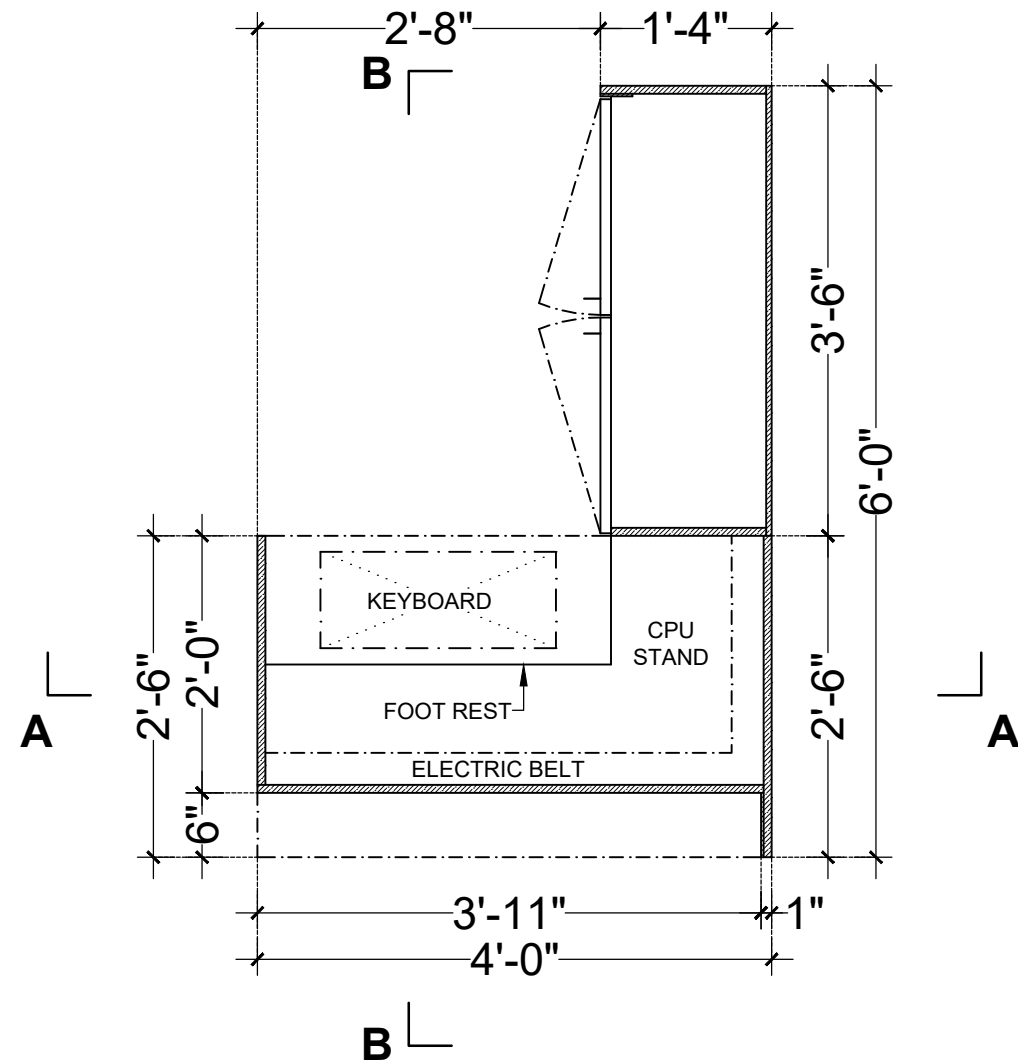

**PLAN (LVL + 2'-0") (OT1)**

## OFFICER TABLE DETAIL (OT1) & (OT1-A MIRROR)

NOTE :- CHECK DIMENSION AT SITE BEFORE EXECUTION

PROPOSED GROUND AND MEZZANINE FLOOR PLAN  
AT EXISTING BUILDING OF  
RAJKOT NAGRIK SAHKARI BANK  
AT MOVDI CHOKDI BRANCH - RAJKOT.

Anil Vadgama  
Architect  
98241 67971  
V n B Designs  
Architecture & Interior  
210, rakshatra II commercial complex, opp.k.v.hall,150 feet wide ring road,  
rajkot-360 005.  
e-mail : vnbdesigns@rediffmail.com.

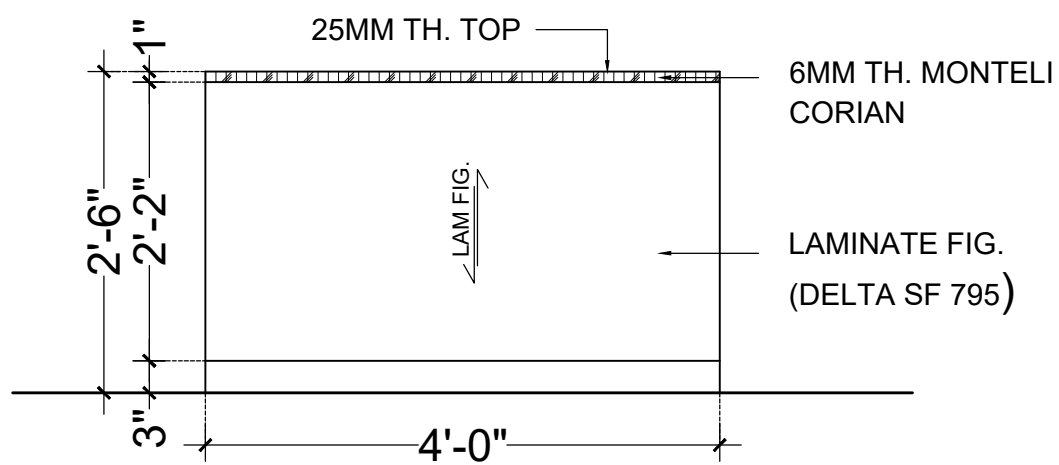

**ELEVATION - A (OT2)**

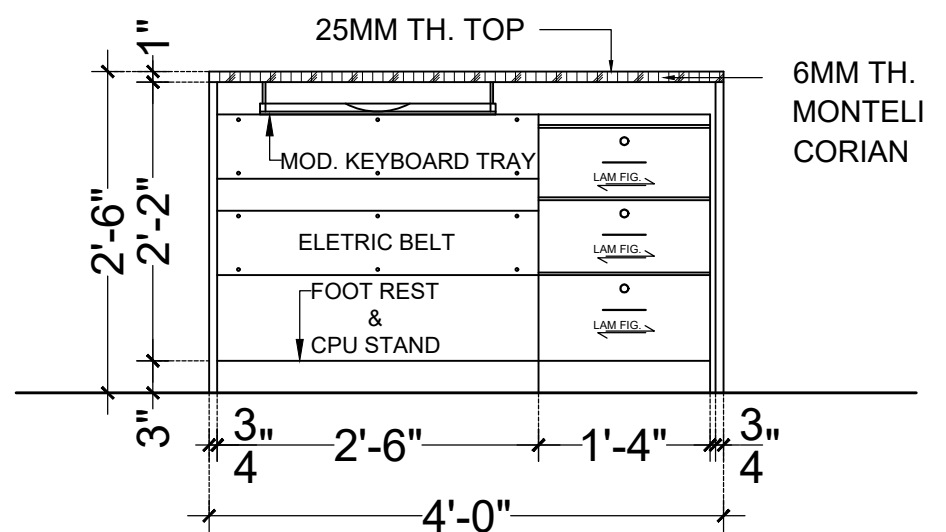

**ELEVATION - B (OT2)**

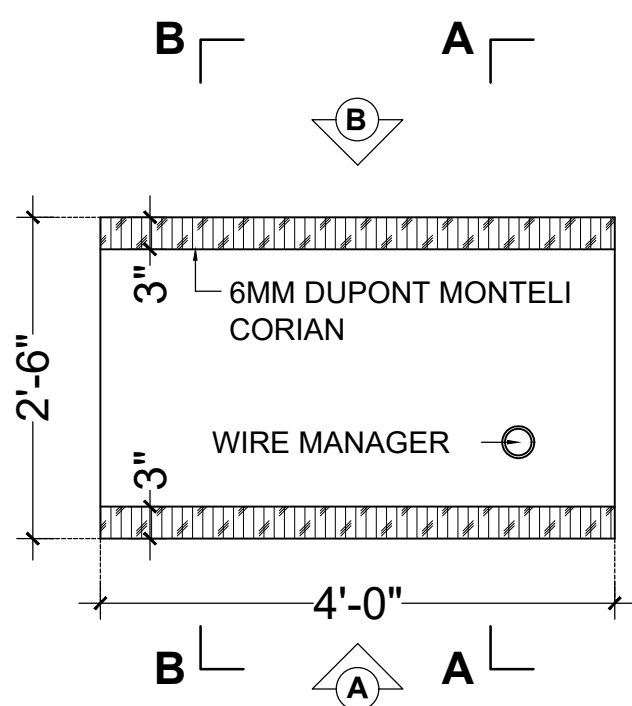

**PLAN (TOP LEVEL) (OT2)**

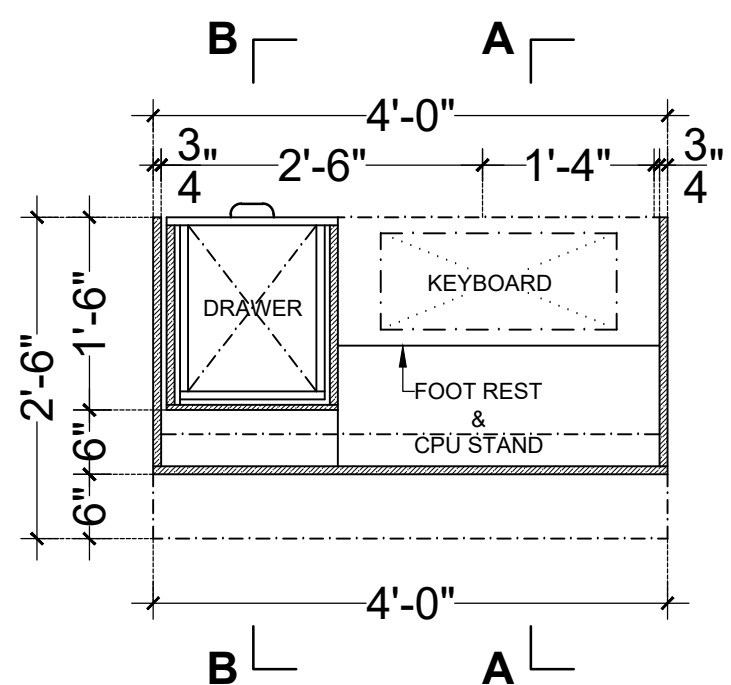

**PLAN (LVL + 2'-0") (OT2)**

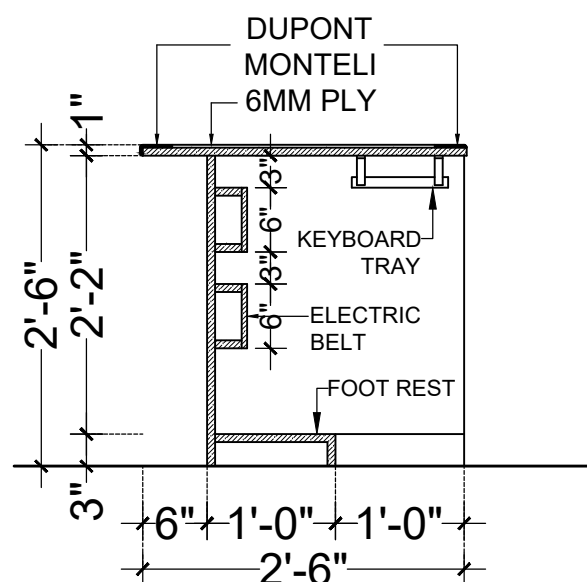

**SECTION - AA (OT2)**

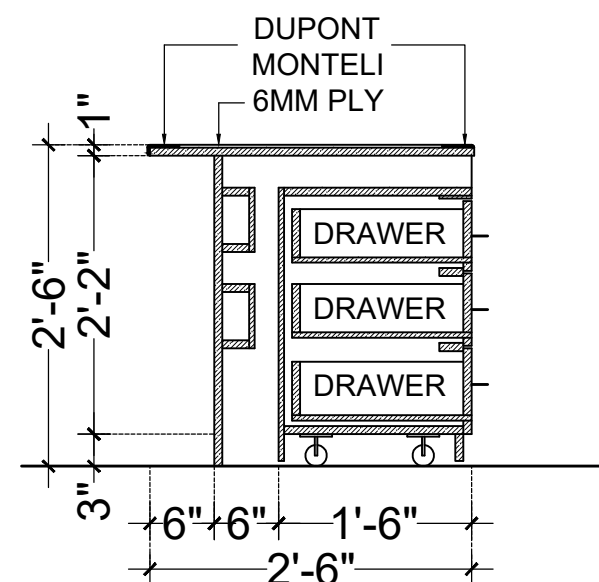

**SECTION - BB (OT2)**

## OFFICER TABLE DETAIL (OT2) & (OT2-A MIRROR)

NOTE :- CHECK DIMENSION AT SITE BEFORE EXECUTION

PROPOSED GROUND AND MEZZANINE FLOOR PLAN  
AT EXISTING BUILDING OF  
RAJKOT NAGRIK SAHKARI BANK  
AT MOVDI CHOKDI BRANCH - RAJKOT.

Anil Vadgama  
Architect  
98241 67971

V n B Designs  
Architecture & Interior

210, nakshatra II commercial complex, opp.k.k.v hall, 150 feet wide ring road,  
rajkot- 360 005. e-mail : vnbdesigns@rediffmail.com.

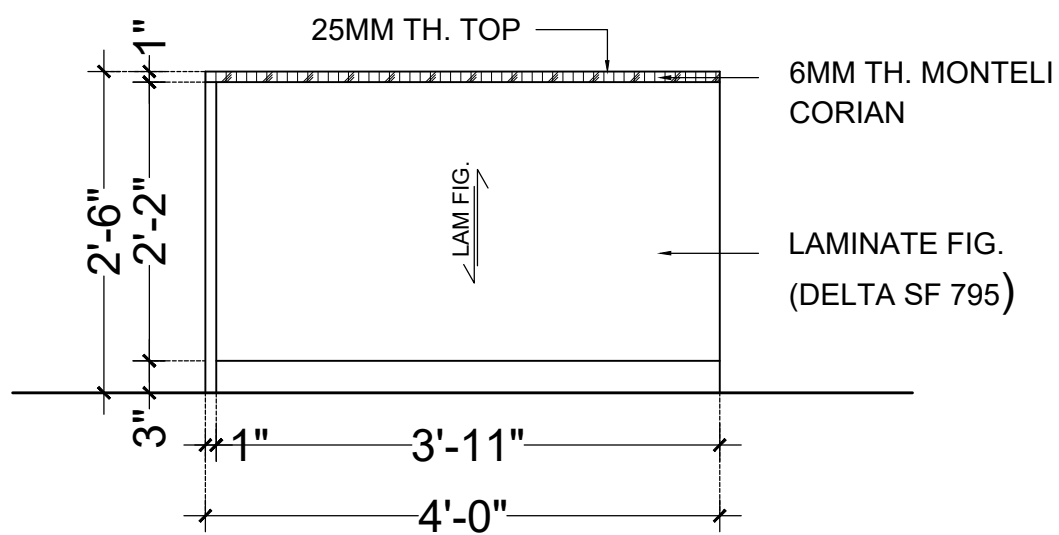

**ELEVATION - A (OT3)**

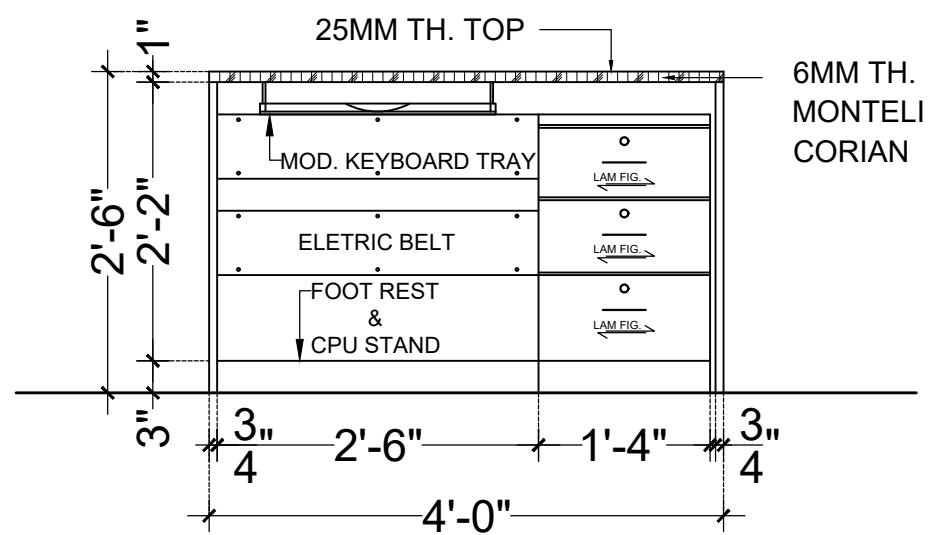

**ELEVATION - B (OT3)**

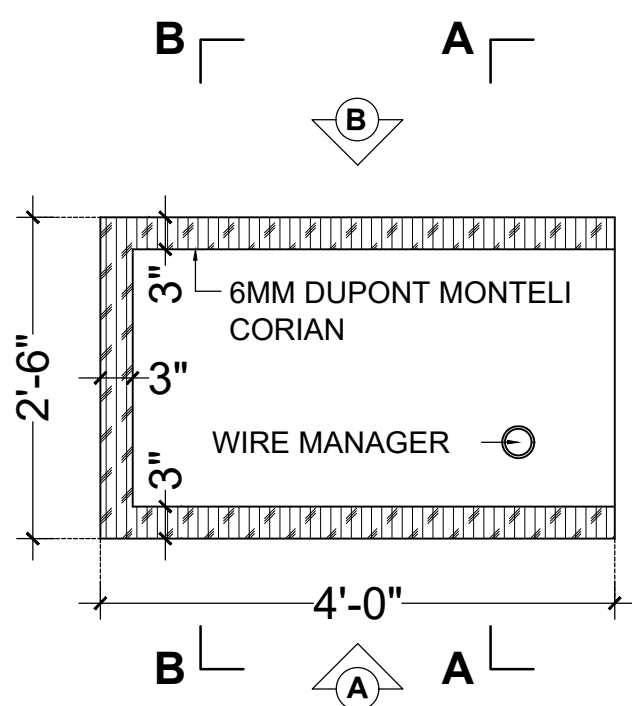

**PLAN (TOP LEVEL) (OT3)**

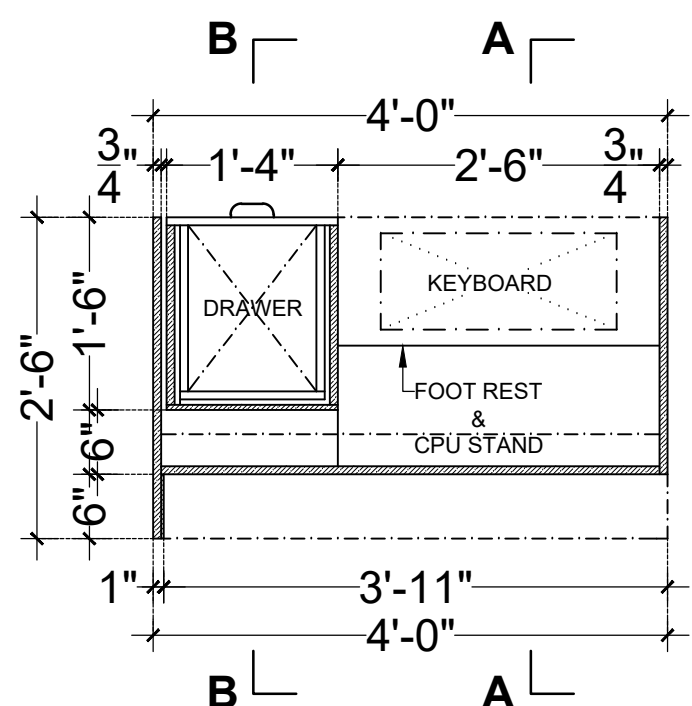

**PLAN (LVL + 2'-0") (OT3)**

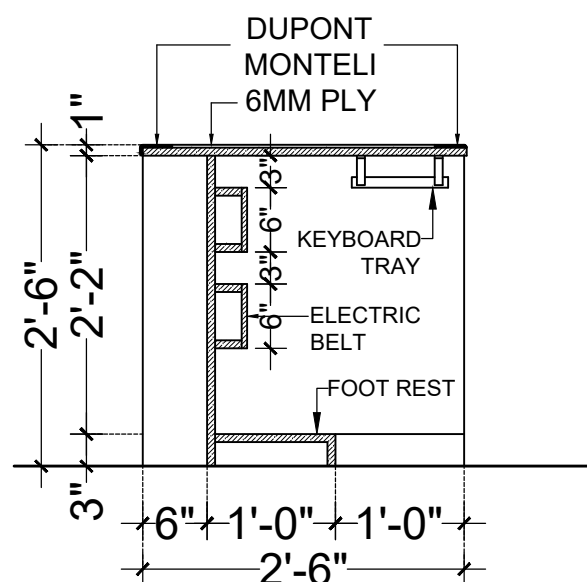

**SECTION - AA (OT3)**

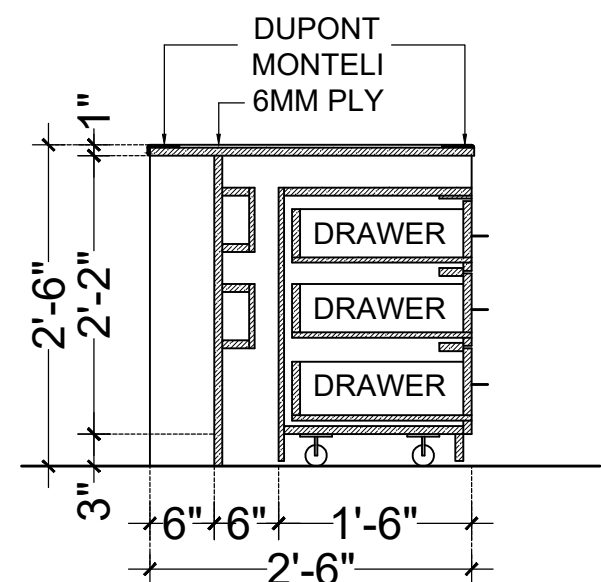

**SECTION - BB (OT3)**

## OFFICER TABLE DETAIL (OT3) & (OT3-A MIRROR)

NOTE :- CHECK DIMENSION AT SITE BEFORE EXECUTION

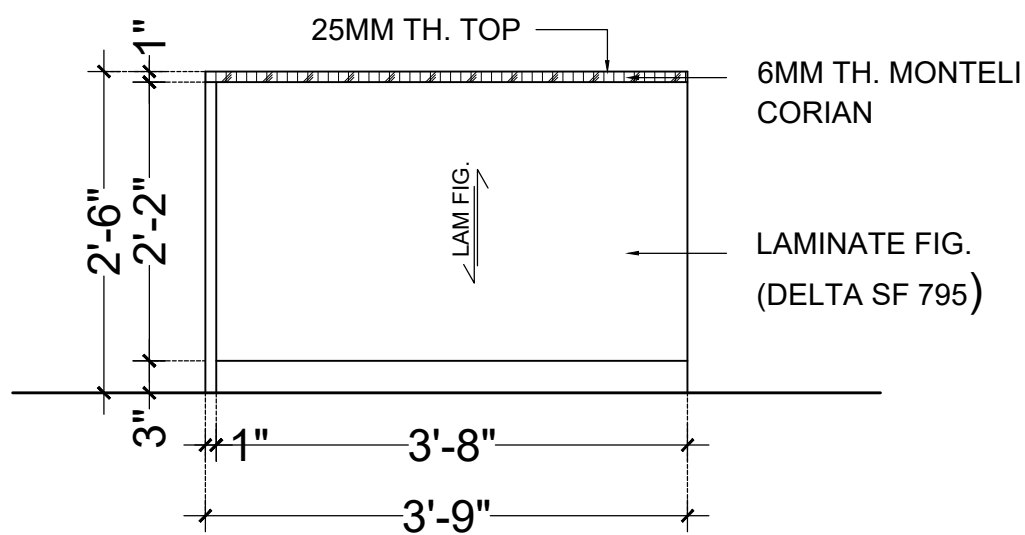

**ELEVATION - A (OT4)**

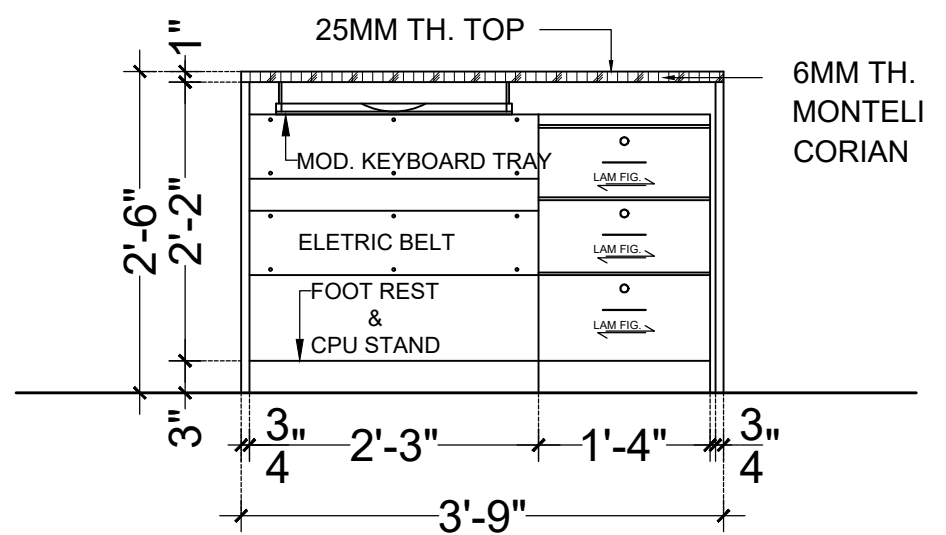

**ELEVATION - B (OT4)**

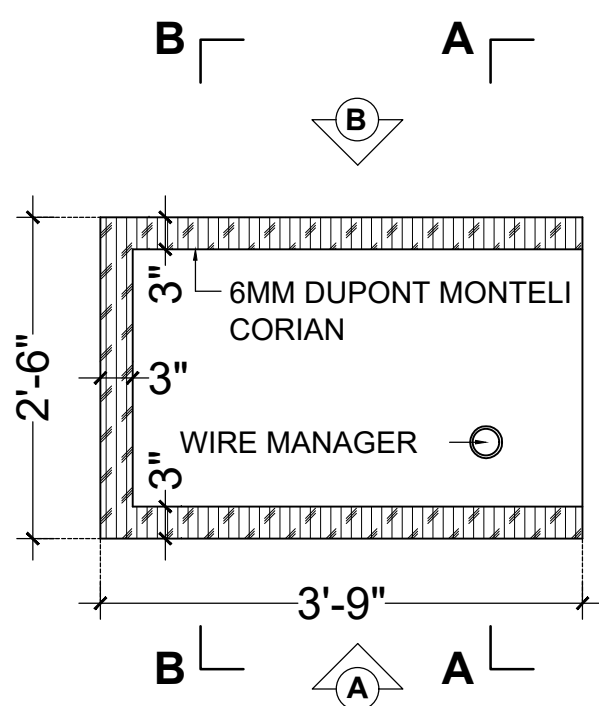

**PLAN (TOP LEVEL) (OT4)**

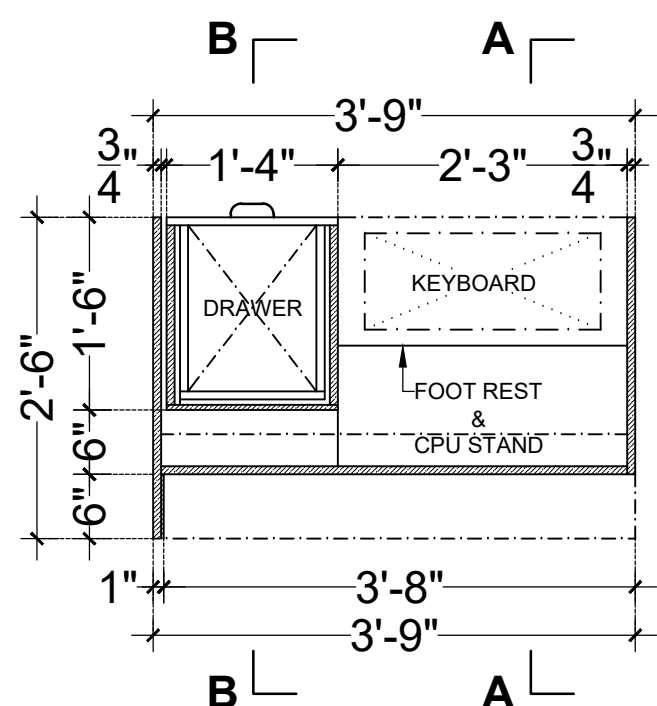

**PLAN (LVL + 2'-0") (OT4)**

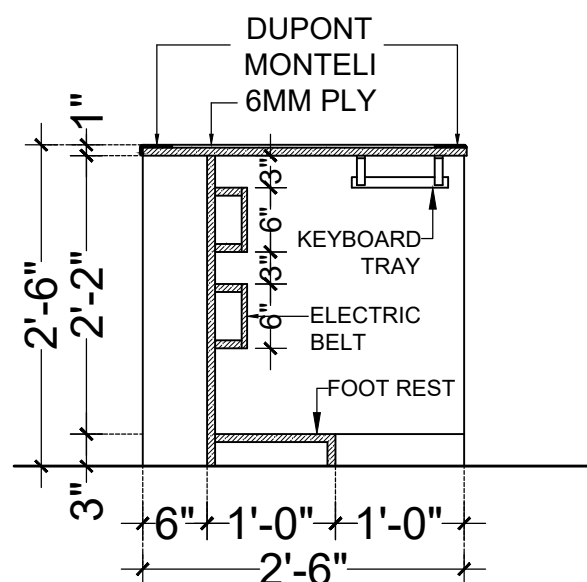

**SECTION - AA (OT4)**

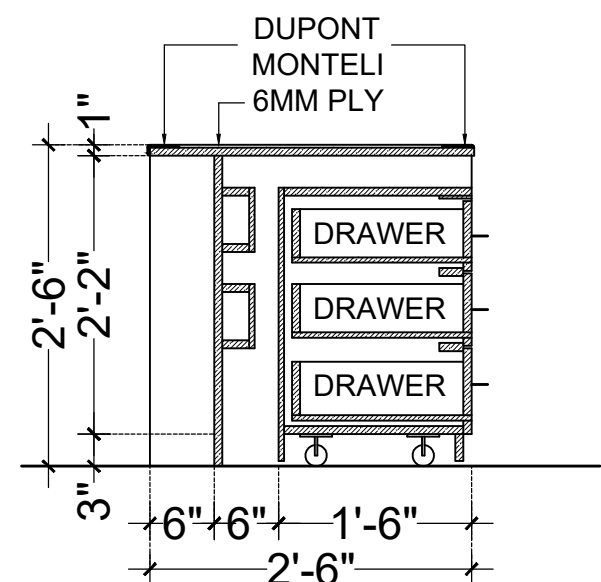

**SECTION - BB (OT4)**

## OFFICER TABLE DETAIL (OT4) & (OT4-A MIRROR)

NOTE :- CHECK DIMENSION AT SITE BEFORE EXECUTION

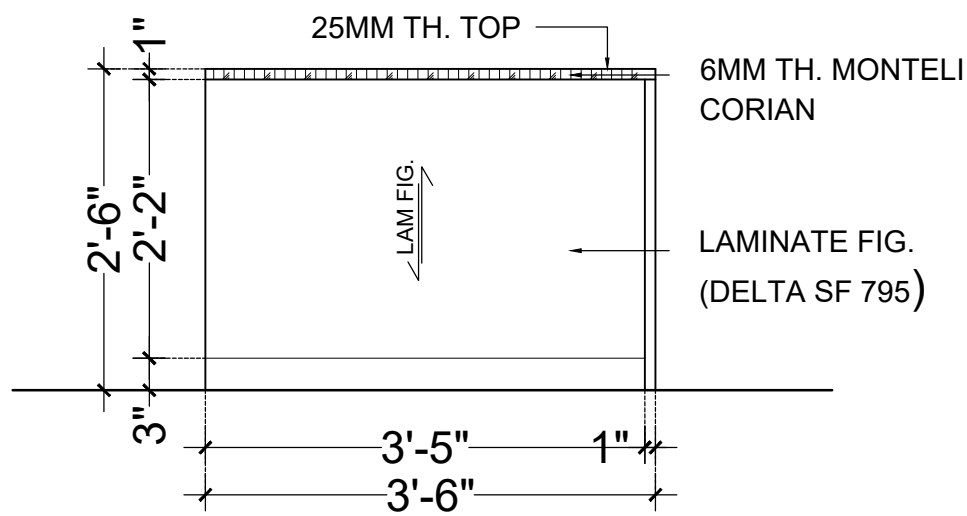

**ELEVATION - A (OT5)**

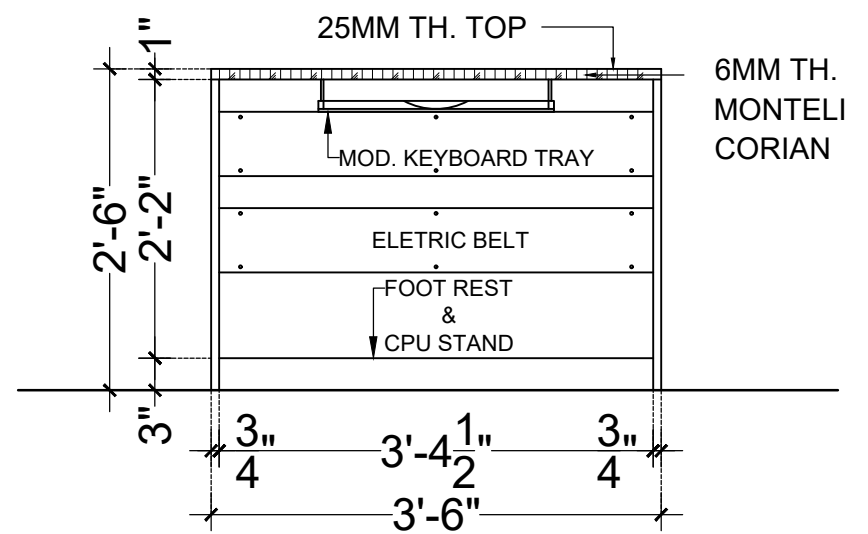

**ELEVATION - B (OT5)**

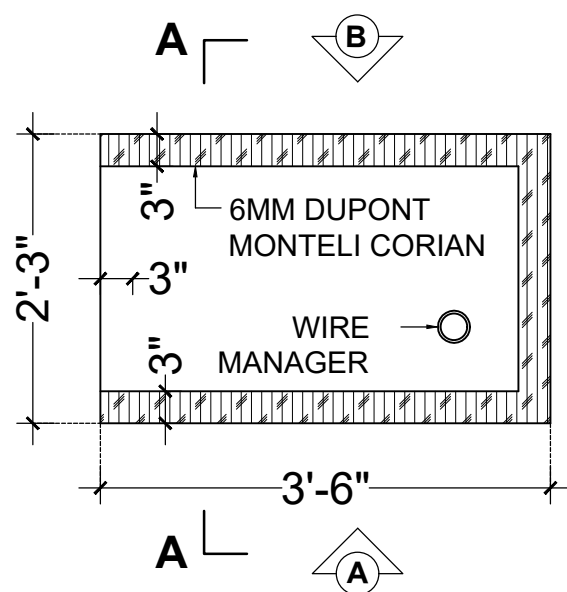

**PLAN (TOP LEVEL) (OT5)**

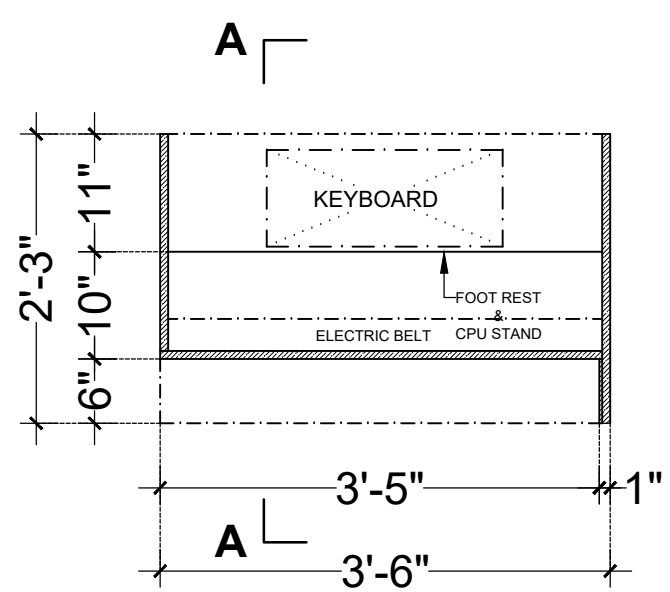

**PLAN (LEVEL + 2'-0") (OT5)**

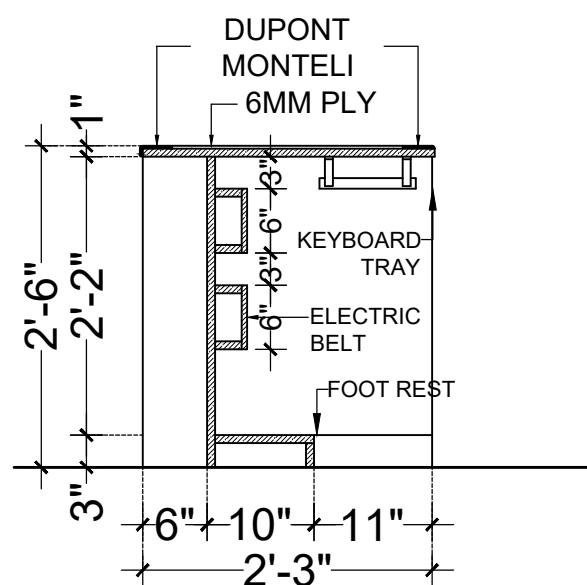

**SECTION - AA (OT5)**

## OFFICER TABLE DETAIL (OT5) & (OT5-A MIRROR)

NOTE :- CHECK DIMENSION AT SITE BEFORE EXECUTION

PROPOSED GROUND AND MEZZANINE FLOOR PLAN  
AT EXISTING BUILDING OF  
RAJKOT NAGRIK SAHKARI BANK  
AT MOVDI CHOKDI BRANCH - RAJKOT.

Anil Vadgama  
Architect  
98241 67971

V n B Designs  
Architecture & Interior

210, nakshatra II commercial complex, opp.k.k.v hall, 150 feet wide ring road,  
rajkot- 360 005. e-mail : vnbdesigns@rediffmail.com.



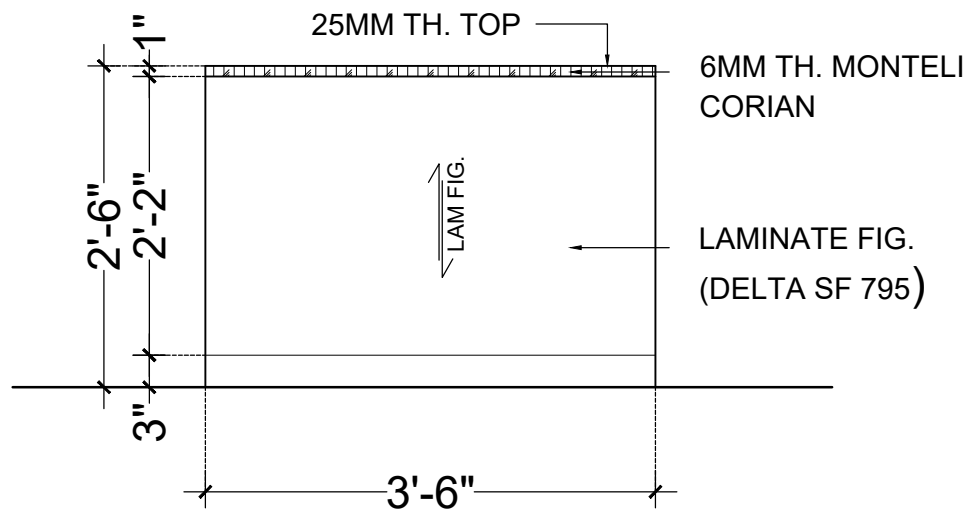

**ELEVATION - A (OT6)**

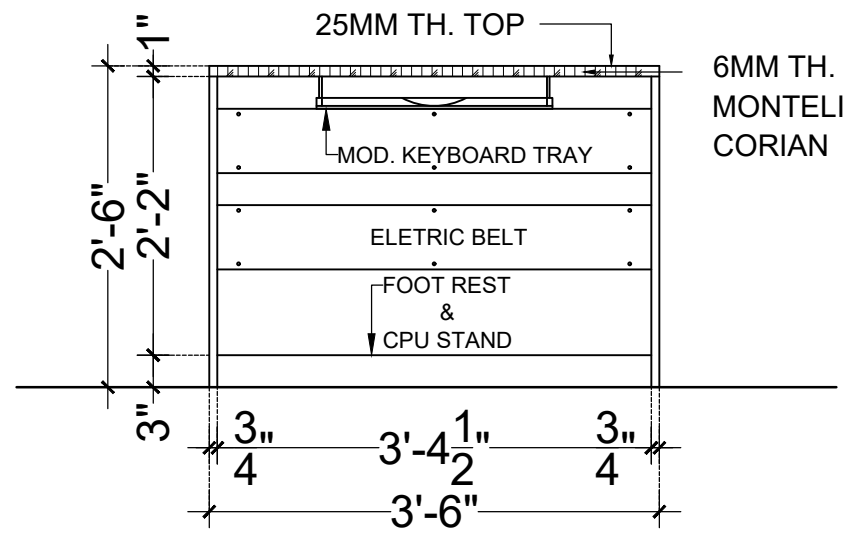

**ELEVATION - B (OT6)**

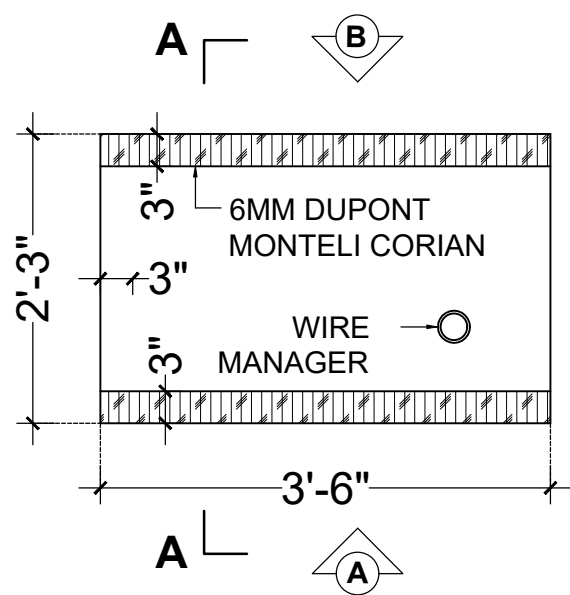

**PLAN (TOP LEVEL) (OT6)**

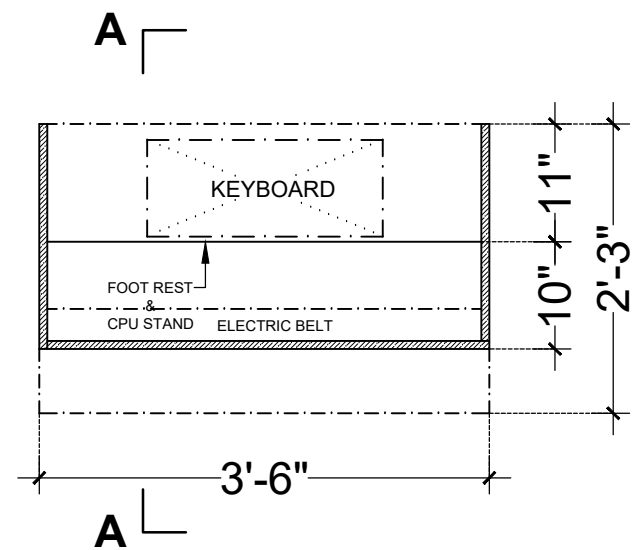

**PLAN (LEVEL + 2'-0") (OT6)**

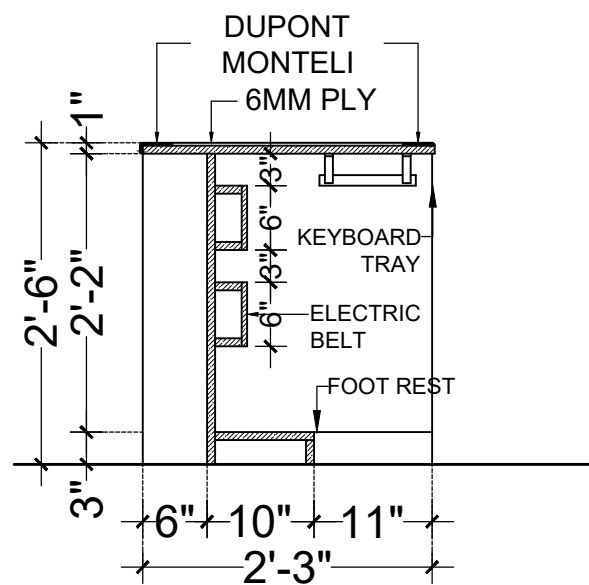

**SECTION - AA (OT6)**

## OFFICER TABLE DETAIL (OT6)

NOTE :- CHECK DIMENSION AT SITE BEFORE EXECUTION

PROPOSED GROUND AND MEZZANINE FLOOR PLAN  
AT EXISTING BUILDING OF  
RAJKOT NAGRIK SAHKARI BANK  
AT MOVDI CHOKDI BRANCH - RAJKOT.

Anil Vadgama  
Architect  
98241 67971

V n B Designs  
Architecture & Interior

210, nakshatra II commercial complex, opp.k.k.v hall, 150 feet wide ring road,  
rajkot- 360 005. e-mail : vnbdesigns@rediffmail.com.

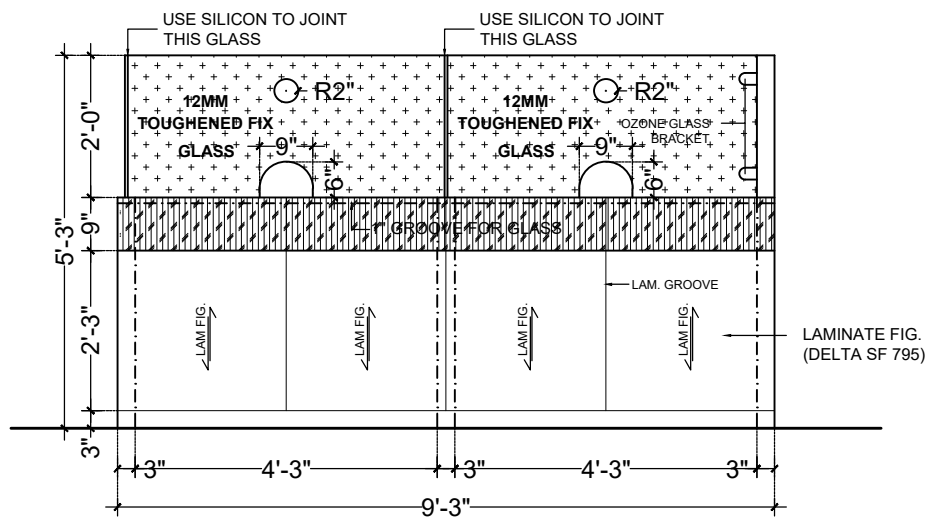

FRONT ELEVATION (CCT1)

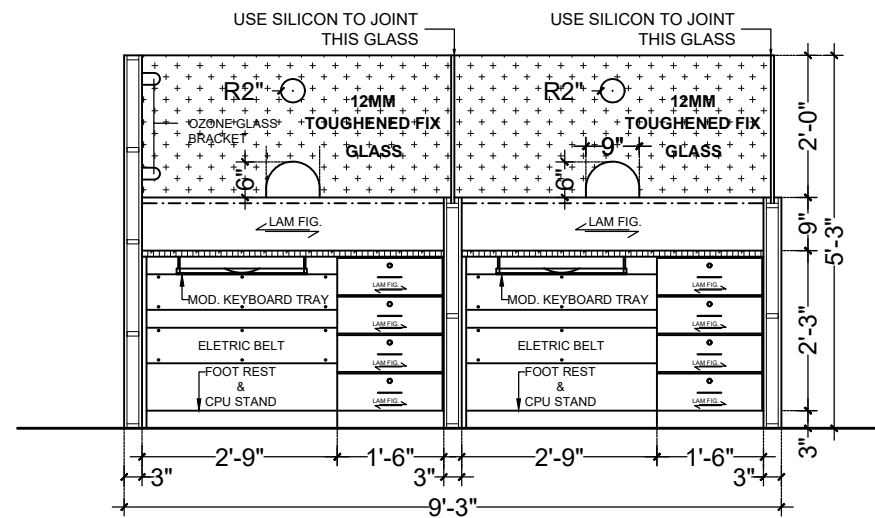

INSIDE ELEVATION (CCT1)

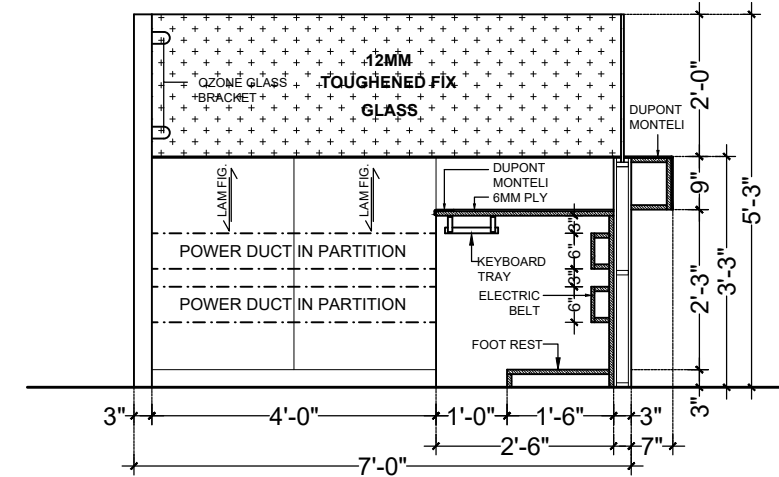

SECTION - AA (CCT1)

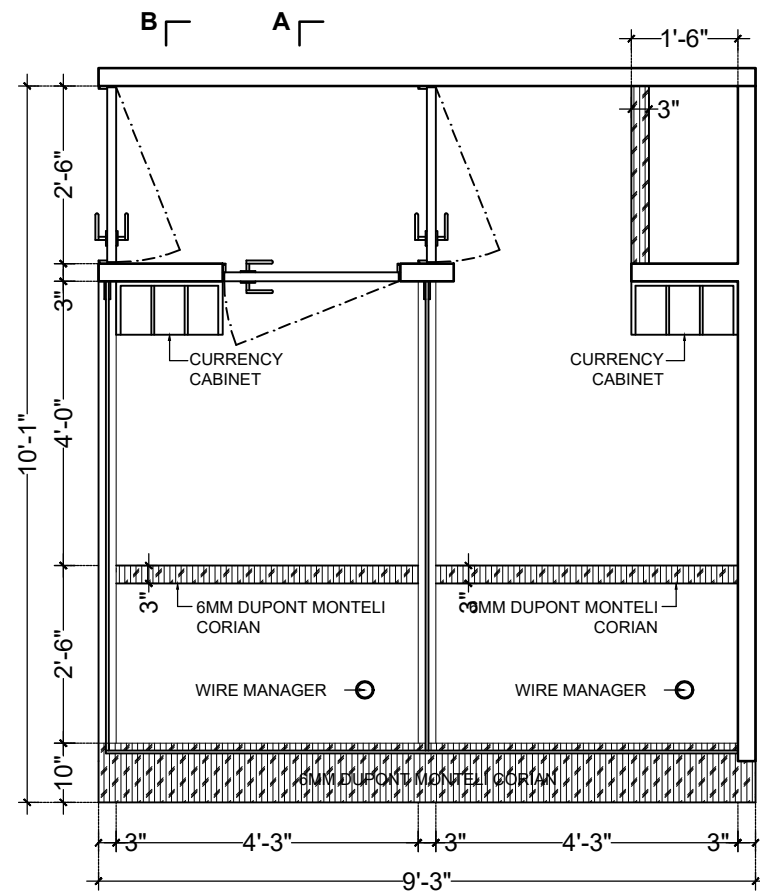

PLAN (TOP LEVEL) (CCT1)

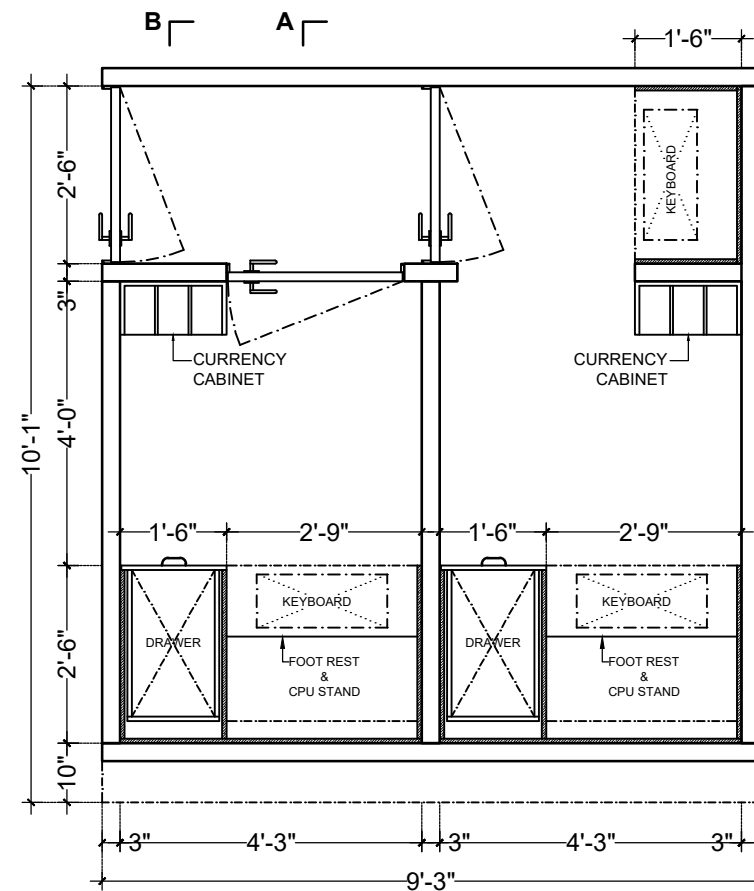

PLAN (LEVEL + 2'-0") (CCT1)

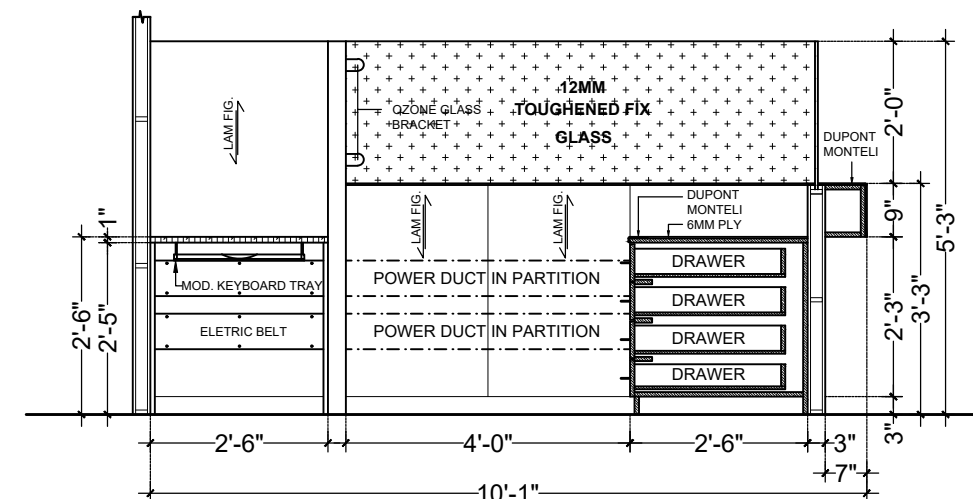

SECTION - BB (CCT1)

# CASH CABIN DETAIL (CCT1)

NOTE :- CHECK DIMENSION AT SITE BEFORE EXECUTION

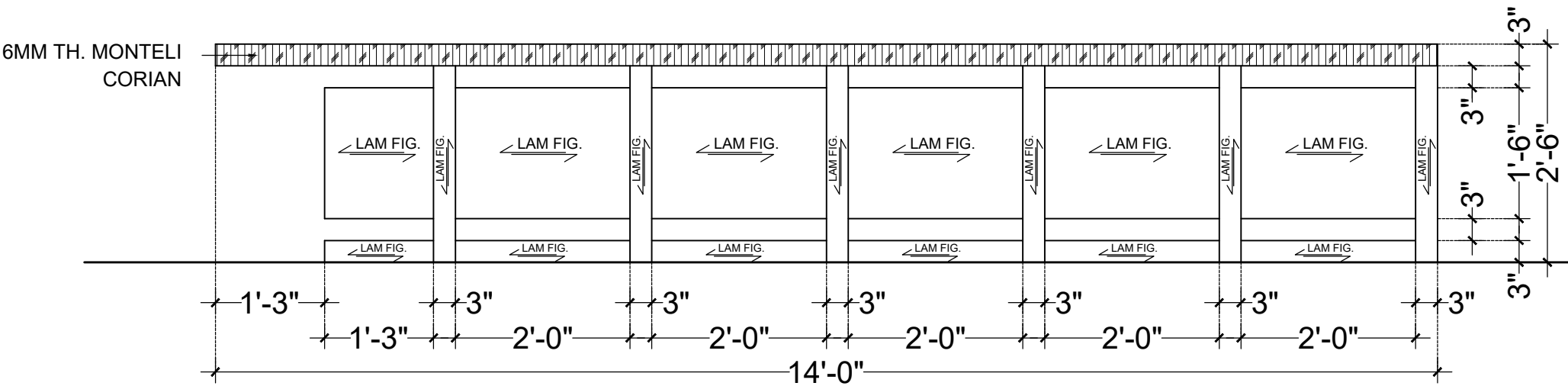

FRONT ELEVATION

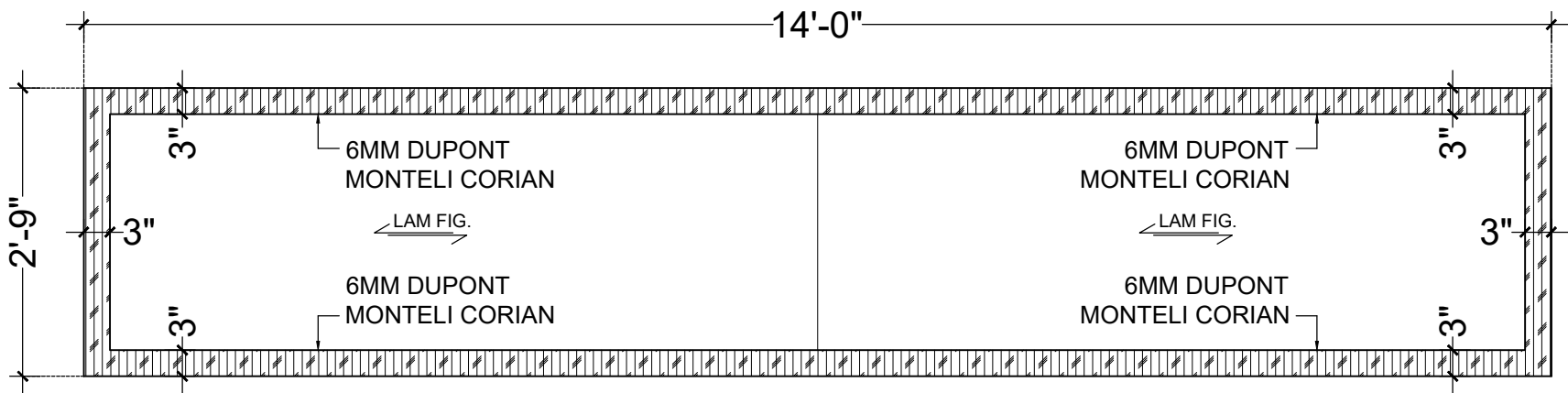

PLAN AT LVL + 3'0"

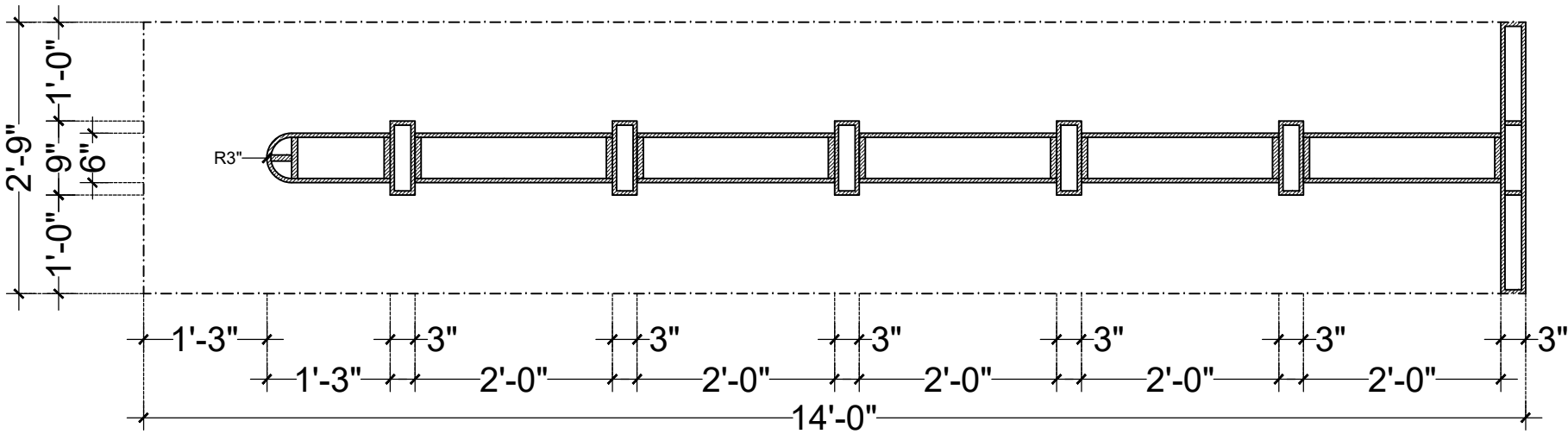

PLAN AT LVL + 2'0"

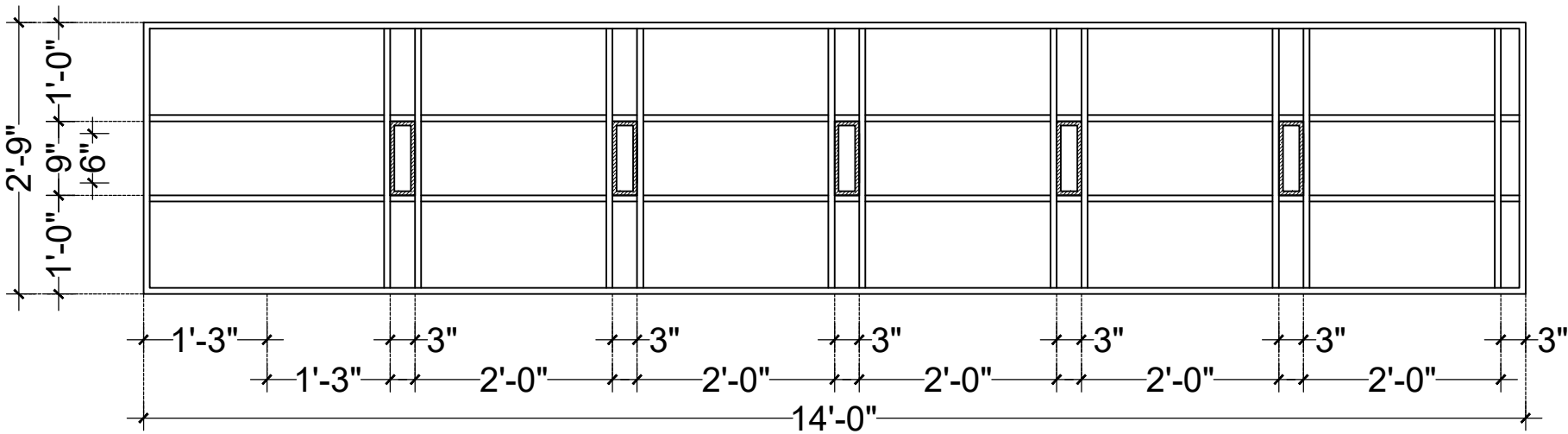
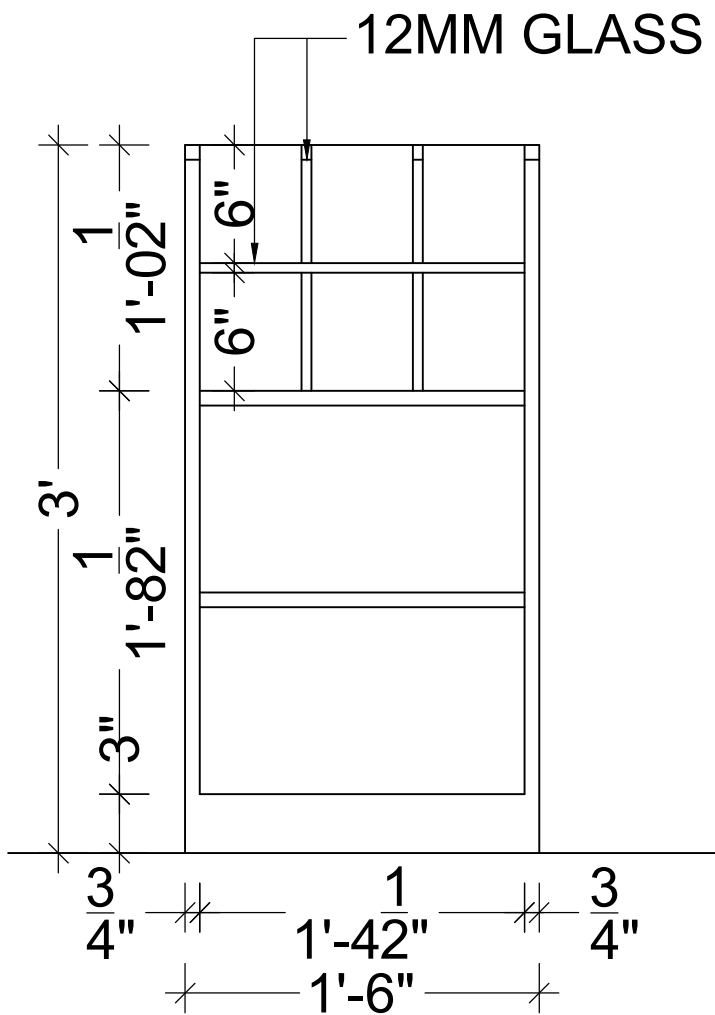

TABLE TOP FRAMING PLAN AT LVL + 2'4"

CONFERENCE TABLE DETAIL (CT1)

NOTE :- CHECK DIMENSION AT SITE BEFORE EXECUTION



FRONT ELEVATION

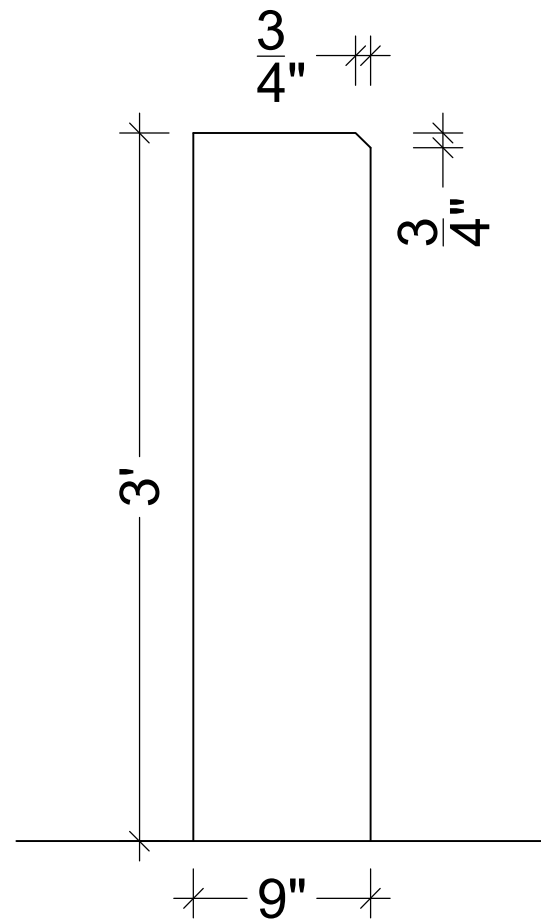

SIDE ELEVATION

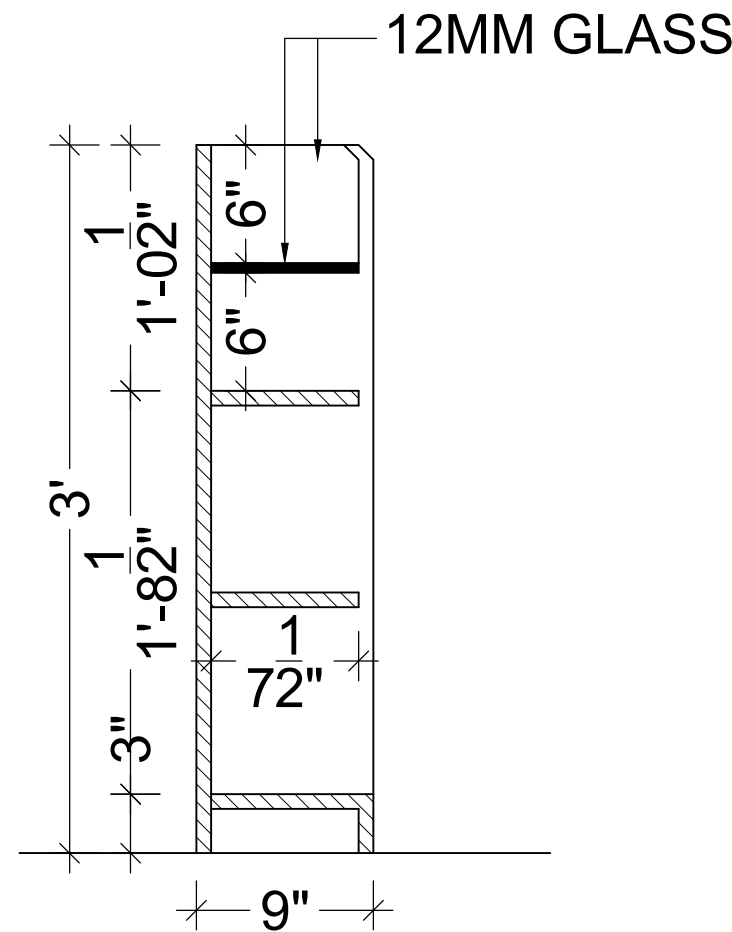

SECTION AA

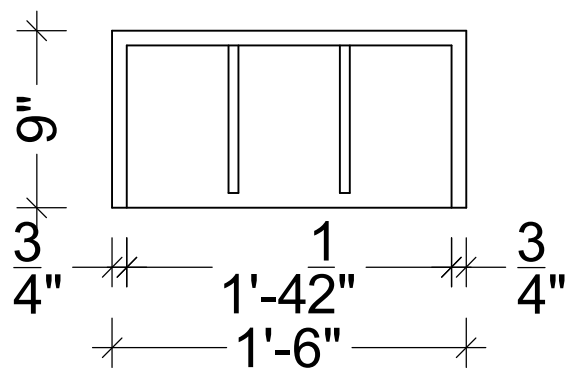

TOP PLAN

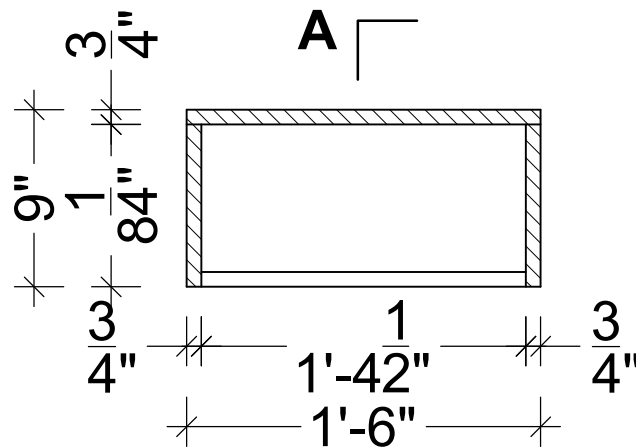

PLAN (LVL1'9")

**CURRENCY CABINET UNIT DETAIL (CU1)**

NOTE :- CHECK DIMENSION AT SITE BEFORE EXECUTION

PROPOSED GROUND AND MEZZANINE FLOOR PLAN  
AT EXISTING BUILDING OF  
RAJKOT NAGRIK SAHKARI BANK  
AT MOVDI CHOKDI BRANCH - RAJKOT.

**V n B Designs**  
Architecture & Interior  
Anil Vadgama  
Architect  
9824167971  
210, naxtra II commercial complex, opp. k.k.v hall, 150 feet wide ring road,  
rajkot-360 005.  
e-mail : vnbdesigns@rediffmail.com

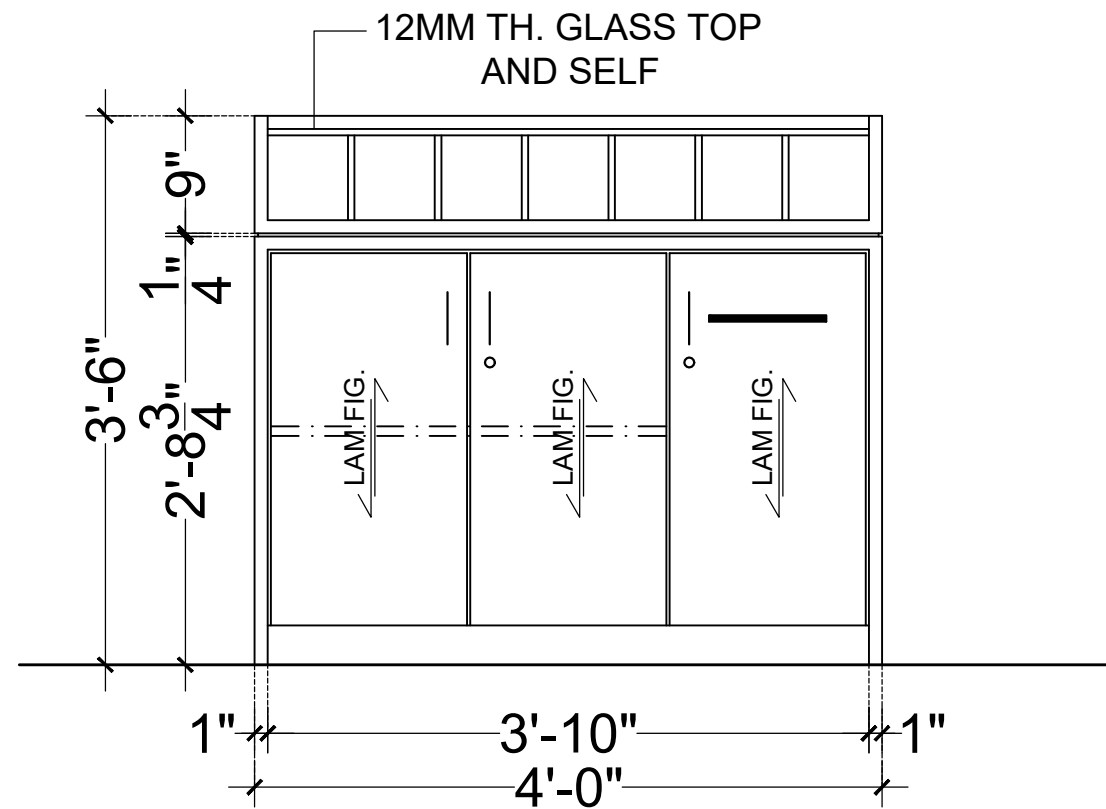

**FRONT ELEVATION (WD1)**

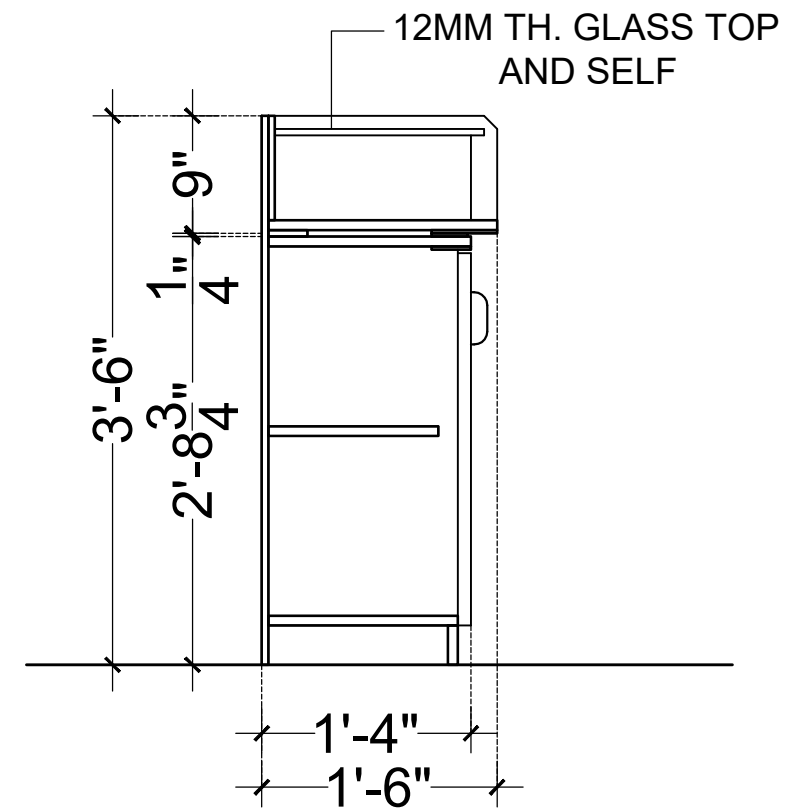

**SECTION - AA (WD1)**

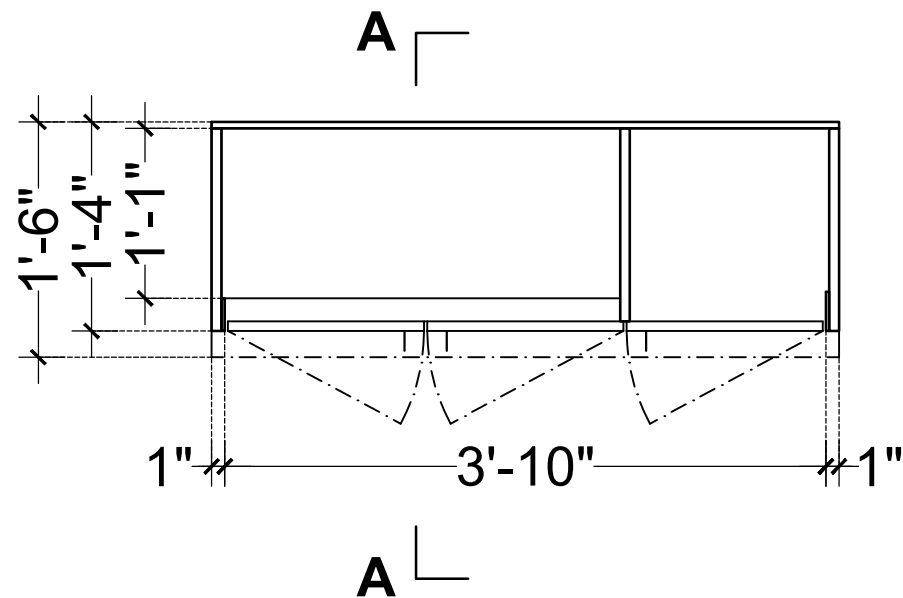

**PLAN (LVL + 2'-0") (WD1)**

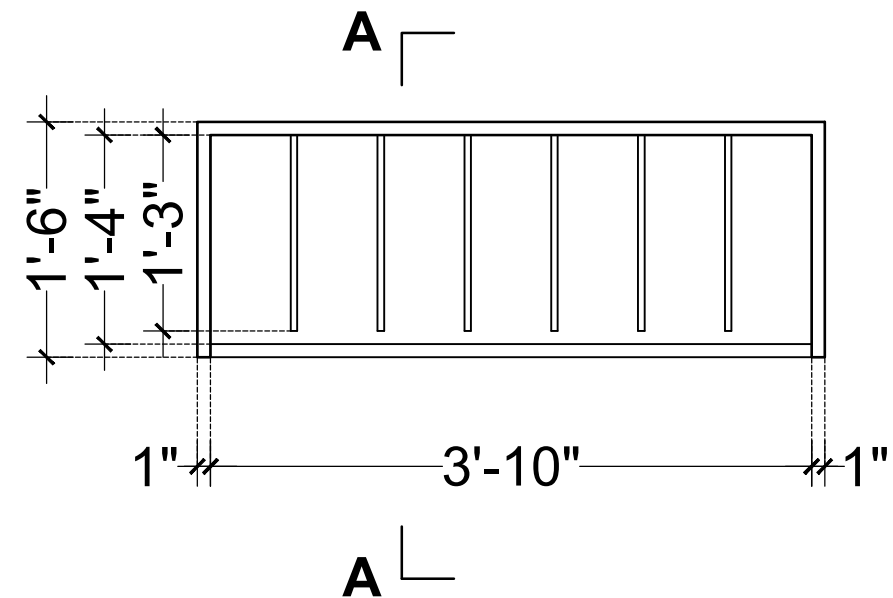

**PLAN (LVL + 3'-3") (WD1)**

## WRITING DESK DETAIL (WD1)

NOTE :- CHECK DIMENSION AT SITE BEFORE EXECUTION